

Valuation of Real Property, City of Mansfield,

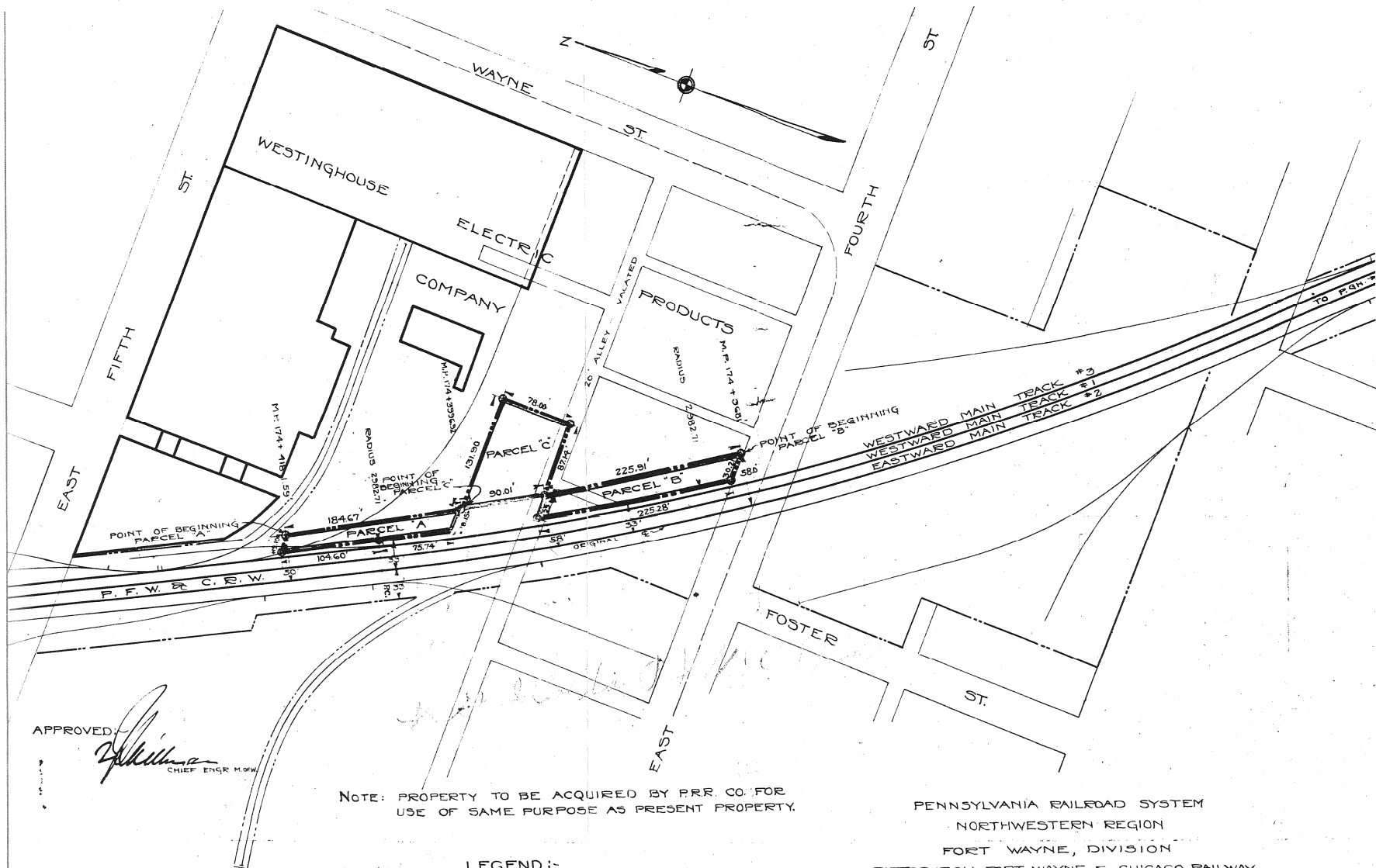

APPROVED

[Signature]
CHIEF ENGR. P.R.R. CO.

NOTE: PROPERTY TO BE ACQUIRED BY P.R.R. CO. FOR
USE OF SAME PURPOSE AS PRESENT PROPERTY.

LEGEND:-

LAND TO BE ACQUIRED BY P.R.R. CO.
PARCEL A - AREA 2849.54 SQ. FT.
PARCEL B - AREA 5926.34 SQ. FT.
LAND TO BE ACQUIRED BY WESTINGHOUSE
ELECTRIC PRODUCTS CO. PARCEL C
AREA - 8543 SQ. FT.
RIGHT OF WAY LINE.

T. 21, N. R. 18 W.
MADISON TWP.
RICHLAND CO.

PENNSYLVANIA RAILROAD SYSTEM

NORTHWESTERN REGION

FORT WAYNE, DIVISION

PITTSBURGH, FORT WAYNE & CHICAGO RAILWAY

VAL. SEC. #1-OHIO

MANSFIELD—OHIO

PROPOSED EXCHANGE OF PROPERTY WITH
WESTINGHOUSE ELECTRIC PRODUCTS

SCALE: 1" = 100'

CO.

SEPT. 6, 1924

OFFICE OF DIVISION ENGINEER

FORT WAYNE INDIANA.