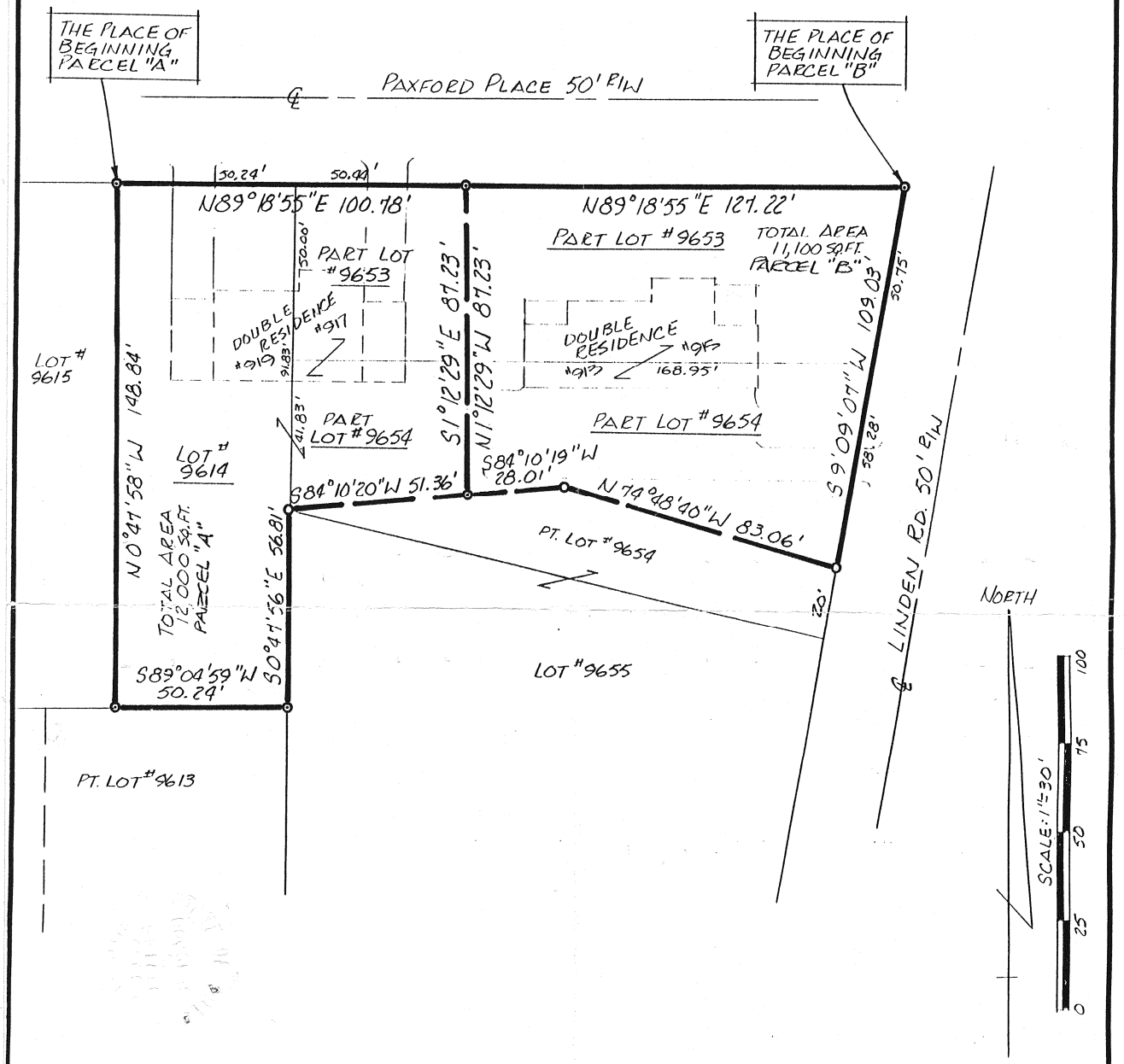

APPROVED BY THE MANSFIELD CITY PLANNING COMMISSION;
NO PLAT REQUIRED.
SIGNED: Gerald R. Hopper
SECRETARY, CITY PLANNING COMMISSION;
DATE 12-14-90

NOTE: BEARINGS ARE BASED ON AN ASSUMED MERIDIAN.

o INDICATES IRON PIN FOUND
⊙ INDICATES 5/8" Ø REINFORCING RODS WITH I.D. CAPS "SEILER #6869 SET.

"The grantor, grantee and all subsequent owners or assignees taking title from, under or through the grantor or grantee agrees that any use or improvement made on this land shall be in conformity with all existing valid zoning, platting, health, or other lawful rules and regulations."

Douglas C. Seiler 12/14/90

SURVEY BY: DOUGLAS C. SEILER
REG. SURVEYOR #6869
5812 NORTH MAIN ST.
MANSFIELD, OHIO
(419) 525-3644

APPROVED
TAX MAP OFFICE
E.A.W. 12-14-90
INITIAL DATE

D.R.A. 12-14-90
INITIAL DATE
TRANSFER APPROVED
FREEMAN J. SWANK
RICHLAND CO. AUDITOR

SURVEY PLAT FOR PROPERTY TRANSFER	
JOHN GROSS	
LOTS #9614, #9653 & #9654 CITY OF MANSFIELD RICHLAND COUNTY, OHIO	
DATE: DEC. 11, 1990	SCALE: 1"=30'
DRWG. No: 902425	DRWN. BY: JAA