

GENERAL MOTORS CORP.

LOTS 8713 AND 8714, MAPLEDALE ADD., PLAT VOL. 13, PG. 16
CITY OF MANSFIELD, RICHLAND COUNTY, OHIO

BEARINGS ARE ASSUMED

ELEC. & TEL. LINES

CURVE

R - 20.00'

L - 31.42'

Δ - 90°00'00"

C - N 45°00'00" E, 28.28'

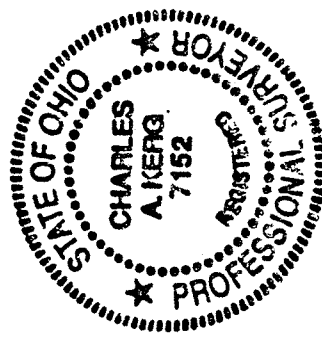
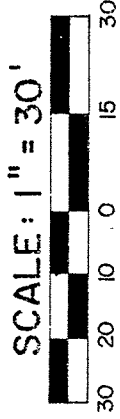
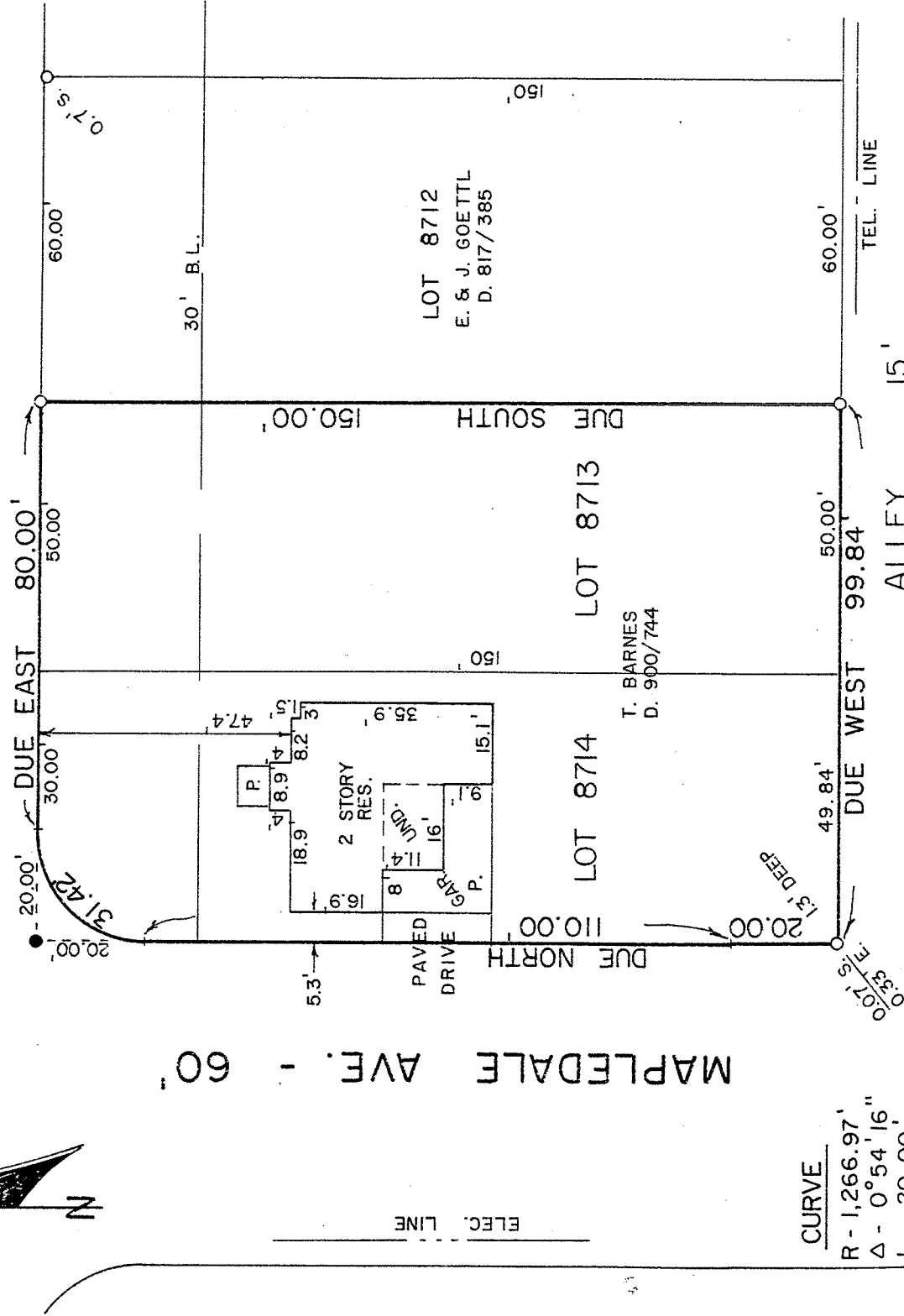

PREPARED BY

KERG SURVEYING

Charles A. Kerg

CHARLES A. KERG
REGISTERED OHIO SURVEYOR NO. 7152
DATE: FEBRUARY 20, 1990

LEGEND

- - IRON PIPE FOUND
- - 5/8" IRON PIN SET WITH CAP
- STAMPED "C. KERG, RLS 7152"