

JUSTIN A. SEILER

ENGINEER & SURVEYOR

109 CARPENTER RD.

MANSFIELD, OHIO

SURVEY & SURVEY PLAT FOR:

WALTER E. LARIMORE

LOT # 8618 & WEST 10 FT. LOT # 8619

CITY OF MANSFIELD,
OHIO

Date: Nov. 9, 1963

Scale: 1" = 20'

Ref. No.: FD: 44-63

FILE: 1ST WARD.

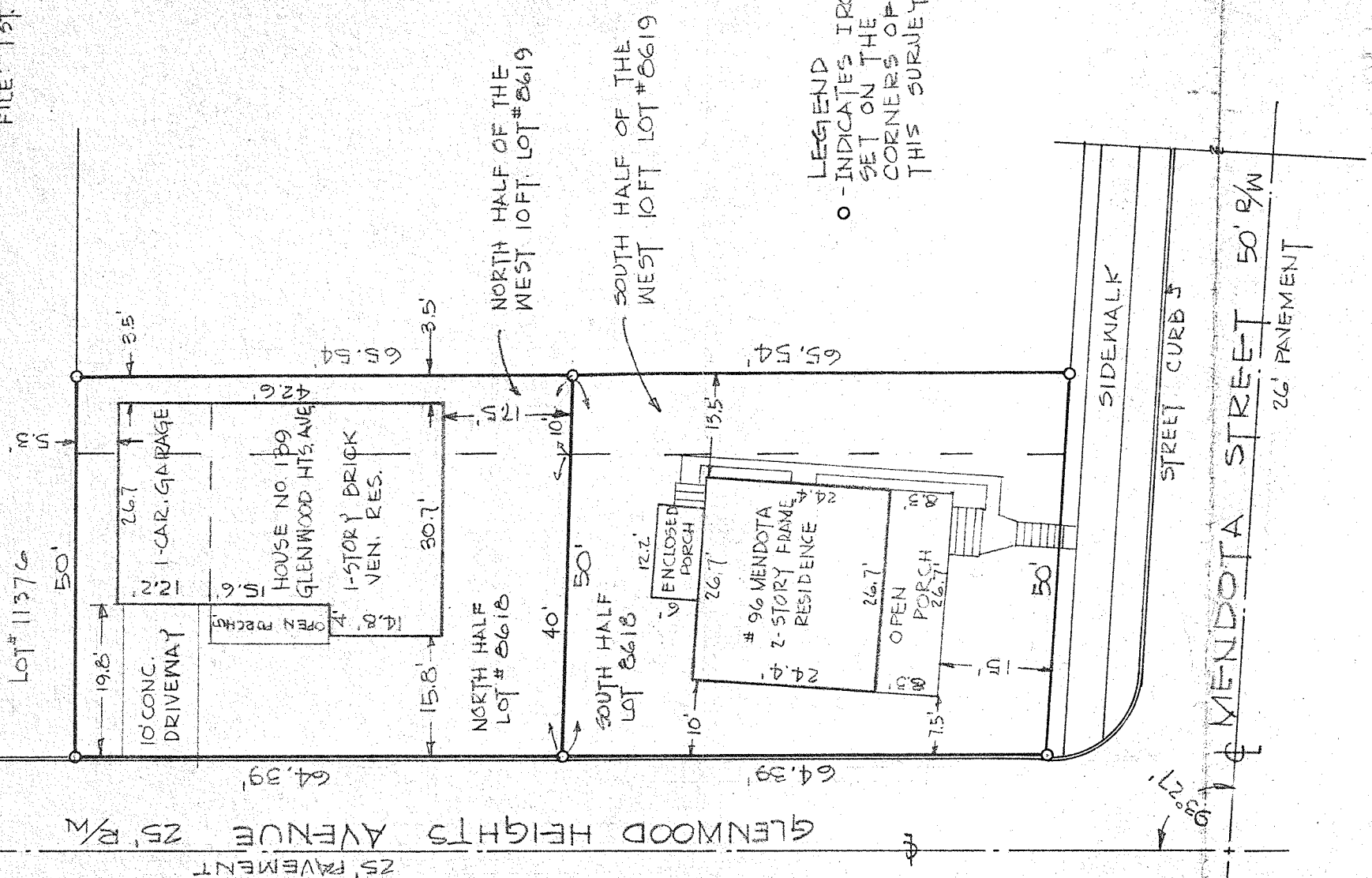

LEGEND
○ - INDICATES IRON
SET ON THE LOT
CORNERS OF
THIS SURVEY

We hereby certify that the foregoing plat was prepared from an actual survey of the premises; that the same shows the location of the boundaries, and all improvements thereon; that the dimensions of the improvements and the location thereof with respect to the boundaries are as shown; that there are no encroachments by improvements appurtenant to adjoining premises upon subject premises, nor from subject premises unless shown on the plat; and that any easements apparent from a visual inspection are delineated thereon. ~~For a complete description of the premises see page 2 of this plat.~~

Justin A. Seiler
Justin A. Seiler
Reg. Surveyor No. 4421