

War 05

Between I.P. & Stone Wall

STONE WALL

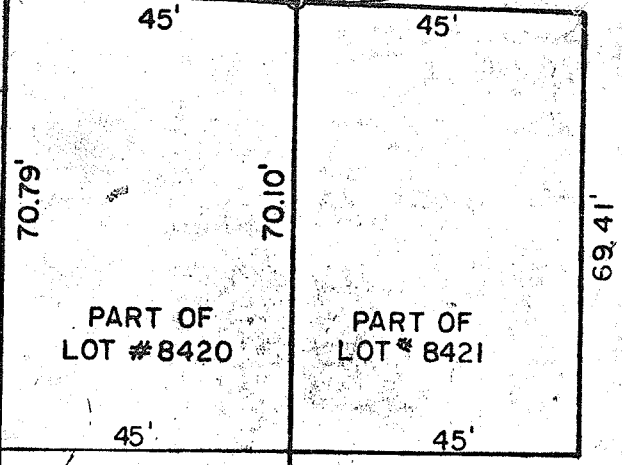

PART OF LOT #8420

PART OF LOT #8421

70.79'

70.10'

69.41'

45'

45'

138'

138'

LOT #8402

45'

E VINE STREET

E WAYNE STREET

SURVEY OF PROPERTY  
 OWNED BY  
 CHURCH OF GOD  
 PART S.W. 1/4 SEC. 15  
 CITY OF MANSFIELD

*Robert A. Cunning*  
 ROBERT A. CUNNING  
 Reg. Surveyor #4939  
 MARCH, 1972



SCALE: 1"=30'  
 O= IRON PIN