

Sec. line
MAPLE ST. 316.8' to City Mon.

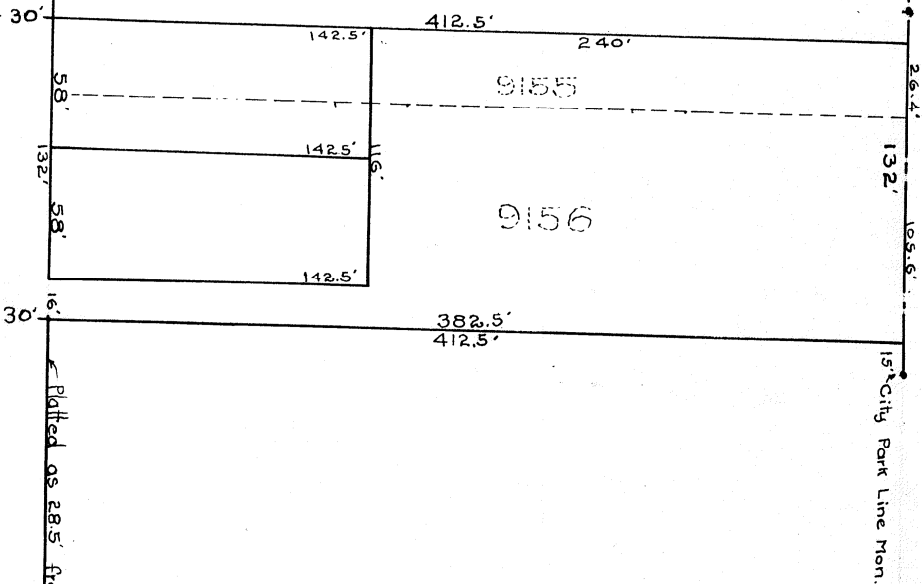

JONES REPLAT of INLOT 9156 & E. PT. 9155
MANSFIELD O.

OWNERS ACCEPTANCE AND ADOPTION

WE THE UNDERSIGNED OWNERS OF INLOT NO. 9156 AND THE EAST ONE-QUARTER OF INLOT NO. 9155
DO HEREBY ACCEPT AND ADOPT THIS REPLAT OF OUR LOTS AS SHOWN BY THE WITHIN PLAT.

WITNESSETH

STATE OF OHIO SS
COUNTY OF RICHLAND

PERSONALLY APPEARED BEFORE ME A NOTARY PUBLIC IN AND FOR SAID COUNTY AND
STATE THE ABOVE SIGNED OWNERS WHO ACKNOWLEDGED THEIR SIGNATURES TO BE THEIR FREE ACT
AND DEED FOR THE USES AND PURPOSES HEREIN SET FORTH. IN WITNESS WHEREOF I HEREUNTO
AFFIX MY HAND AND OFFICIAL SEAL THIS DAY OF 1936.

APPROVALS AND RECORDS

APPROVED

CITY ENGR.

APPROVED

CITY PLANNING COMMISSION

TRANSFERED

FEE-----

1936 BY SECTY.

RECEIVED

RECORDED

FEE -----

I HEREBY CERTIFY THAT THE WITHIN PLAT AND NOTES ARE CORRECT AND THAT IPON
PINS MARK THE LOT CORNERS.

REG. NO. 931

SURVEYOR