

LEGAL DESCRIPTION

SITUATED IN THE CITY OF MANASSFIELD, RICHLAND COUNTY, OHIO AND BEING A PART OF THE NE 1/4 OF SECTION 22, T.21, R.18 AND BEING ENTIRE LOTS NO. 5849 AND 5850 TOGETHER WITH A 2.961 ACRES PARCEL, UNIMPROVED AND DESCRIBED AS FOLLOWS:
 BEGINNING AT THE INTERSECTION OF THE EAST LINE OF SAID QUARTER WITH THE CENTERLINE OF S.E. 1/2 (ASHLAND RD.), THENCE S 15° 51' 11" W, ALONG THE CENTERLINE OF S.E. 1/2, 141.1 FEET; THENCE N 1° 52' 59" W, 249 FEET TO THE SOUTH LINE OF LOT NO. 5850; THENCE S 67° 30' 11" W, 20.86 FEET TO THE SW CORNER OF LOT NO. 5850; THENCE NORTH, 143 FEET TO THE SW CORNER OF LOT NO. 5849; THENCE N 10° 38' 38" E, 140 FEET TO THE N.E. CORNER OF LOT NO. 5849; THENCE SOUTH, 140 FEET TO THE S.E. CORNER OF LOT NO. 5850; THENCE N 47° 30' 17" E, 25.51 FEET TO THE CENTERLINE OF S 1/2 AND THE EAST LINE OF THE QUARTER; THENCE SOUTH ALONG SAID CENTERLINE, 162.70 FEET TO THE POINT OF BEGINNING, CONTAINING 1.847 ACRES OF LAND AND BEING SUBJECT TO ALL LEGAL HIGHWAYS AND EASEMENTS OF RECORD.

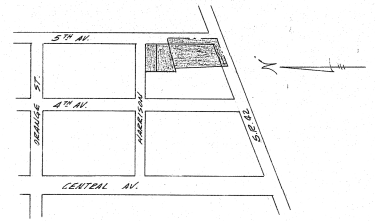

LOCATION PLAN

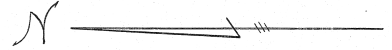
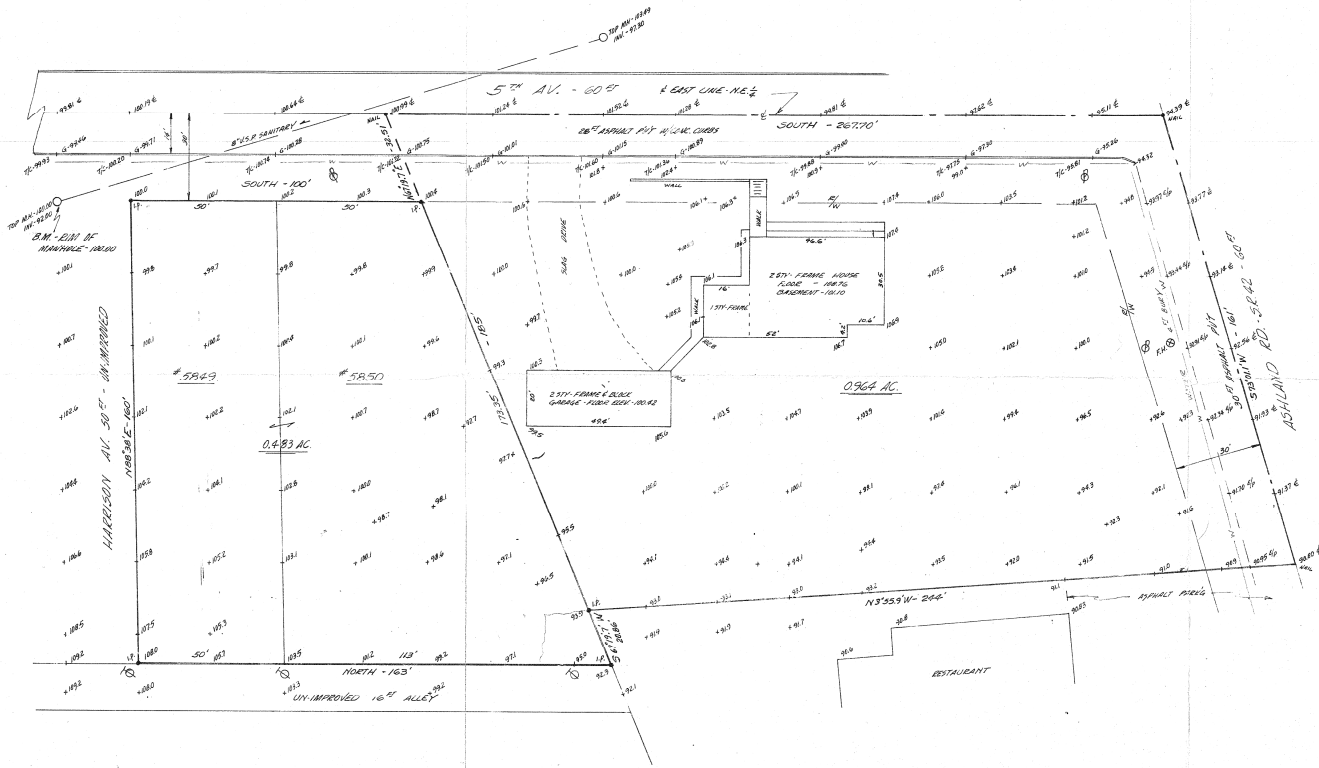

- ⊙ - POINTS ELECTRIC PALE
- ⊙ - TELEPHONE "
- ⊙ - FIRE HYDRANT
- ⊙ - POINTS CENTERLINE
- ⊙ - TOP CORN
- ⊙ - GUTTER
- ⊙ - RIGHT OF WAY
- W - WATER

I CERTIFY THAT THIS PLAT WAS PREPARED FROM AN ACTUAL SURVEY OF THE PREMISES.
Chief Surveyor

LOTS NO. 5849 & 5850 & ACRES CITY OF MANASSFIELD, OHIO 2.961 KENTUCKY FRIED CHICKEN LOUISVILLE, KY.	
BOUNDARY & TOPOGRAPHIC SURVEY	
SCALE	1"=20'
DATE	7-15-74
<i>Chief Surveyor</i> PUBLIC SURVEYOR REG. SURVEYOR #1009	