

PLAT OF SURVEY FOR ROBERT ZIMMER

SECTION _____ LOT # 101 PT. VOL. # 23 25
 TOWNSHIP _____ MANSFIELD _____ CITY / VILLAGE
 RANGE _____ TOWNSHIP _____
 QUARTER _____ RICHLAND _____ COUNTY, OHIO

LEGEND:

- ▲ -- P.K. NAIL FOUND
- △ -- P.K. NAIL SET
- -- RAILROAD SPIKE FOUND
- -- RAILROAD SPIKE SET
- -- FENCE POST FOUND
- -- IRON PIN FOUND
- -- IRON PIN SET - CAPPEL BLUNK 6320 "

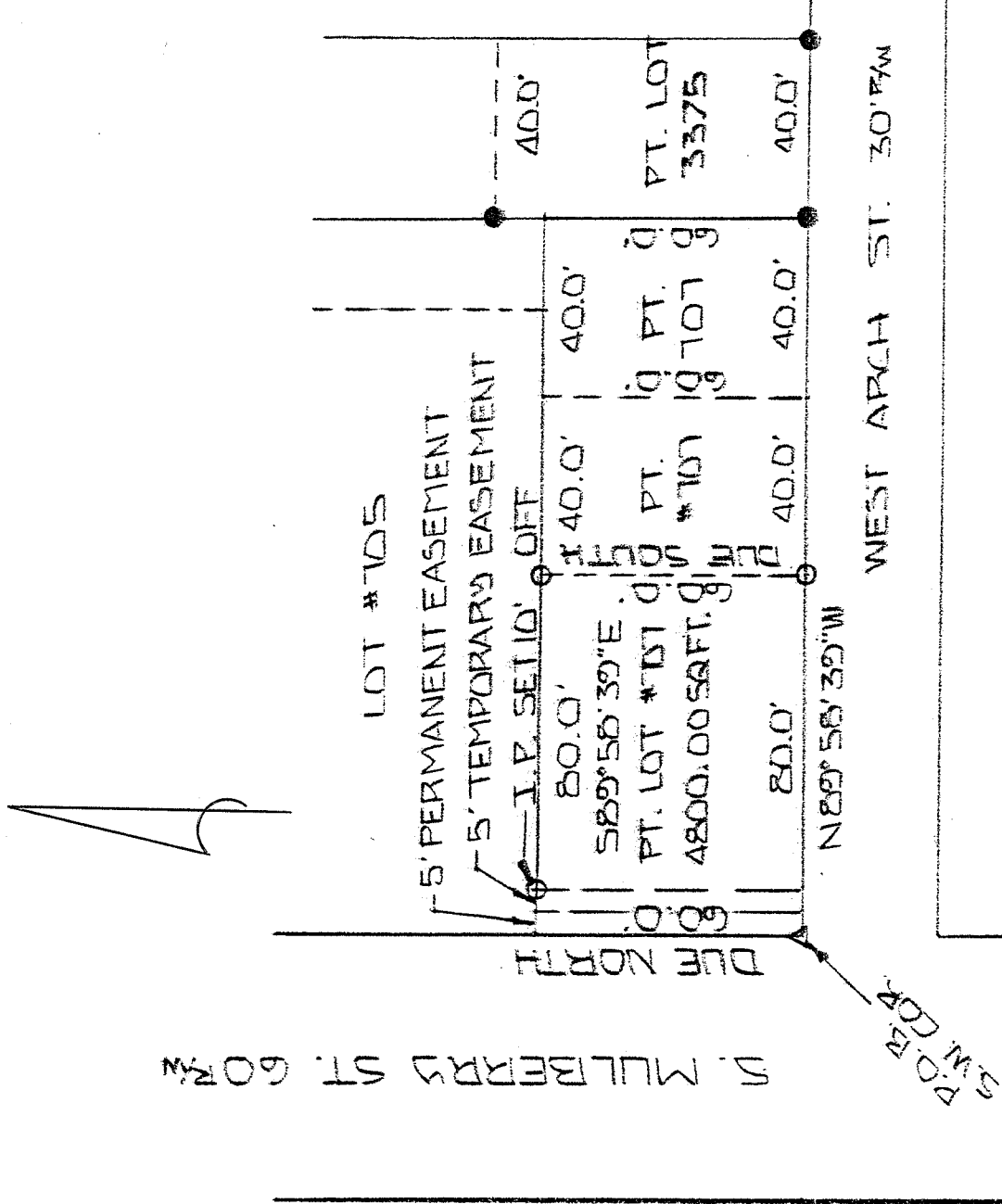

NEW SURVEY
 OF EXISTING PARCEL
 TAX MAP APPROVED

E.A.N. INITIAL 10-9-91 DATE



SCALE 1" = 40'

BASIS OF BEARINGS: ASSUMED

I HEREBY CERTIFY THAT THE ABOVE PLAT AND THE FIELD SURVEY IT REPRESENTS ARE TRUE TO THE BEST OF MY KNOWLEDGE

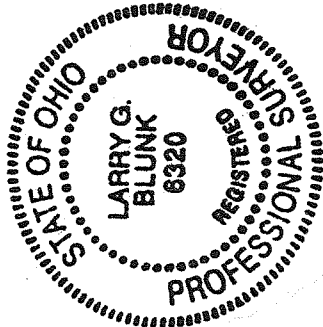

Larry G. Blunk

LARRY G. BLUNK
 PROFESSIONAL SURVEYOR # 6320

10-8-91
 DATE