

SURVEY PLAT
 PT. LOT NO. 639
 CITY OF MANSFIELD
 RICHLAND COUNTY, OHIO
 OWNED BY: HARRY FULMER
 PLAT BOOK 2 #1 PAGE 30

Exhibit A

E. THIRD ST. 60' R/W

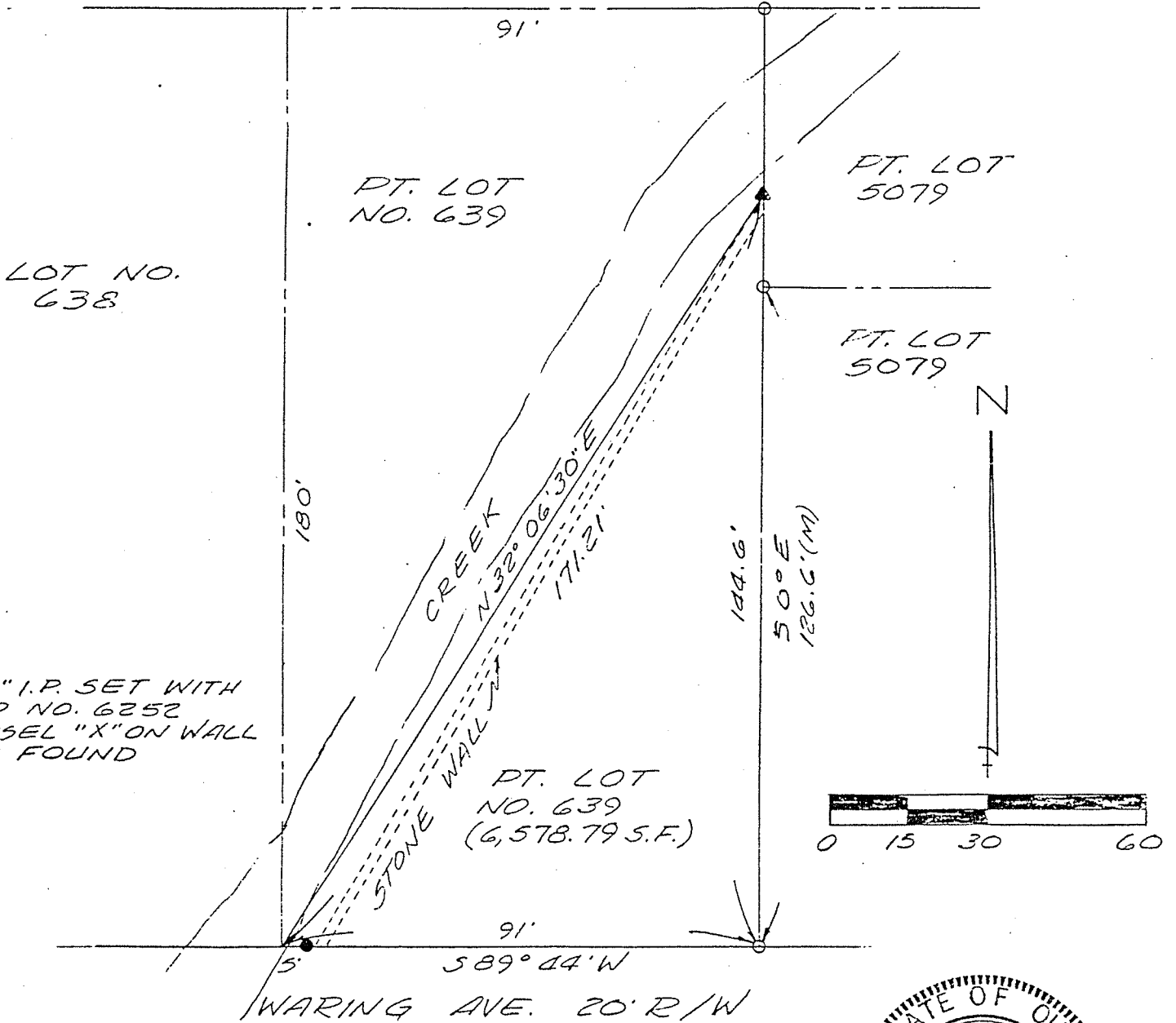

- 5/8" I.P. SET WITH CAP NO. 6252
- ▲ CHISEL "X" ON WALL
- I.P. FOUND

PT. LOT NO. 639
 (6,578.79 S.F.)

NOTE: BEARINGS ARE FROM AN ASSUMED MERIDIAN AND ARE FOR THE PURPOSE OF ANGULAR MEASUREMENT ONLY.

PREPARED BY:

John W. Napier, Jr. 02/14/90
 JOHN W. NAPIER, JR.
 REG. SURVEYOR NO. 6252

