

PLAT OF SURVEY FOR MIKE & TAMMY SMITH

SECTION _____ LOT # PT. 4351
 TOWNSHIP _____ MANFIELD CITY / VILLAGE _____
 RANGE _____ TOWNSHIP _____
 QUARTER _____ RICHLAND COUNTY, OHIO

LEGEND:

- ▲ -- P.K. NAIL FOUND
- △ -- P.K. NAIL SET
- -- RAILROAD SPIKE FOUND
- -- RAILROAD SPIKE SET
- -- FENCE POST FOUND
- -- IRON PIN FOUND
- -- IRON PIN SET -- CAPPED BLUNK 6320 "

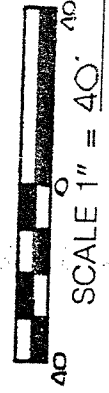
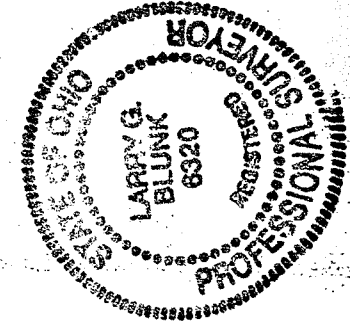
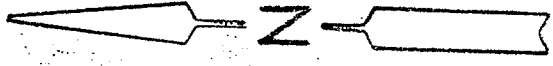
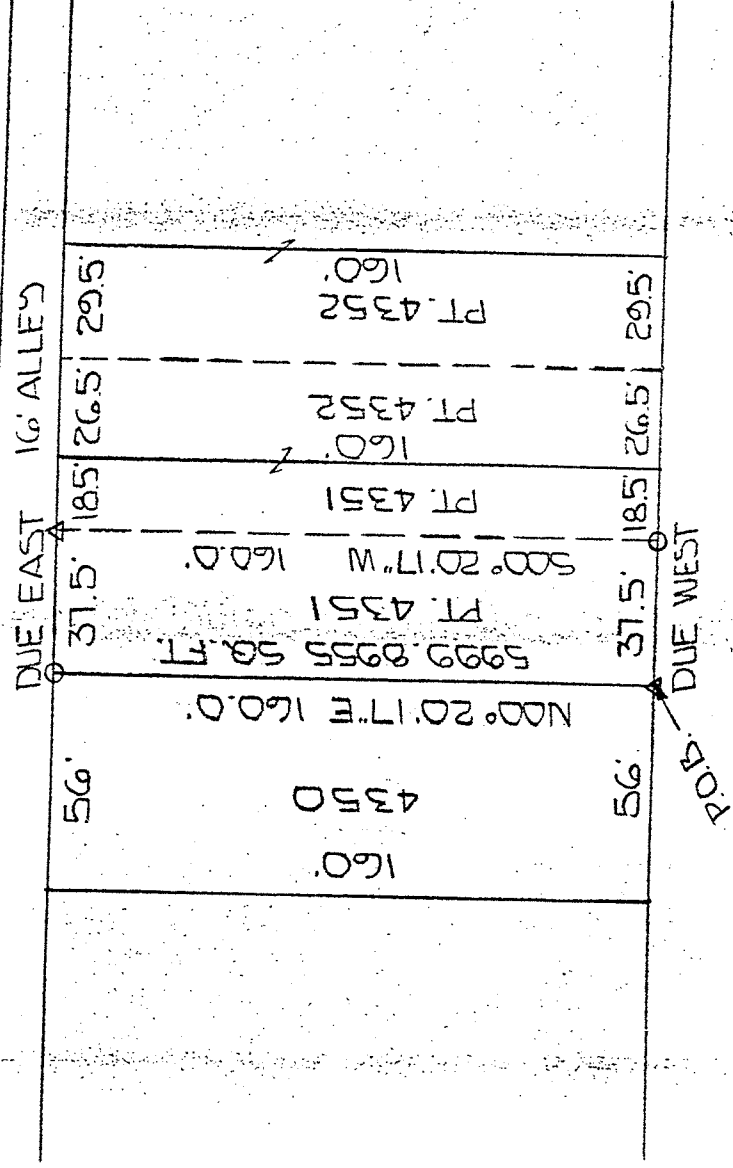

BASIS OF BEARINGS: ASSUMED

I HEREBY CERTIFY THAT THE ABOVE PLAT AND THE FIELD SURVEY IT REPRESENTS ARE TRUE TO THE BEST OF MY KNOWLEDGE

Larry G. Blunk
 LARRY G. BLUNK
 PROFESSIONAL SURVEYOR # 6320

NEW SURVEY
 OF EXISTING PARCEL
 TAX MAP APPROVED

INITIAL LB DATE 5-5-92

5-4-92
 DATE