

LOT SURVEY FOR R Ropp DATE 3-15-50  
 TOWN Mansfield OHIO No. \_\_\_\_\_  
 OWNER L. Lantz OCCUPANT \_\_\_\_\_  
3.5 S Farmers Subd Inlots #  
 SUB-DIV. 2360, 2361 & North PT. OF SW QR. SEC. 21 TWP. 41 RN. 18  
20ft. T.I. # 2362  
 PLAT RECORDED IN VOL. 4 No. \_\_\_\_\_ PAGE 43 OF Plat Records  
 SCALE 1" = 20'

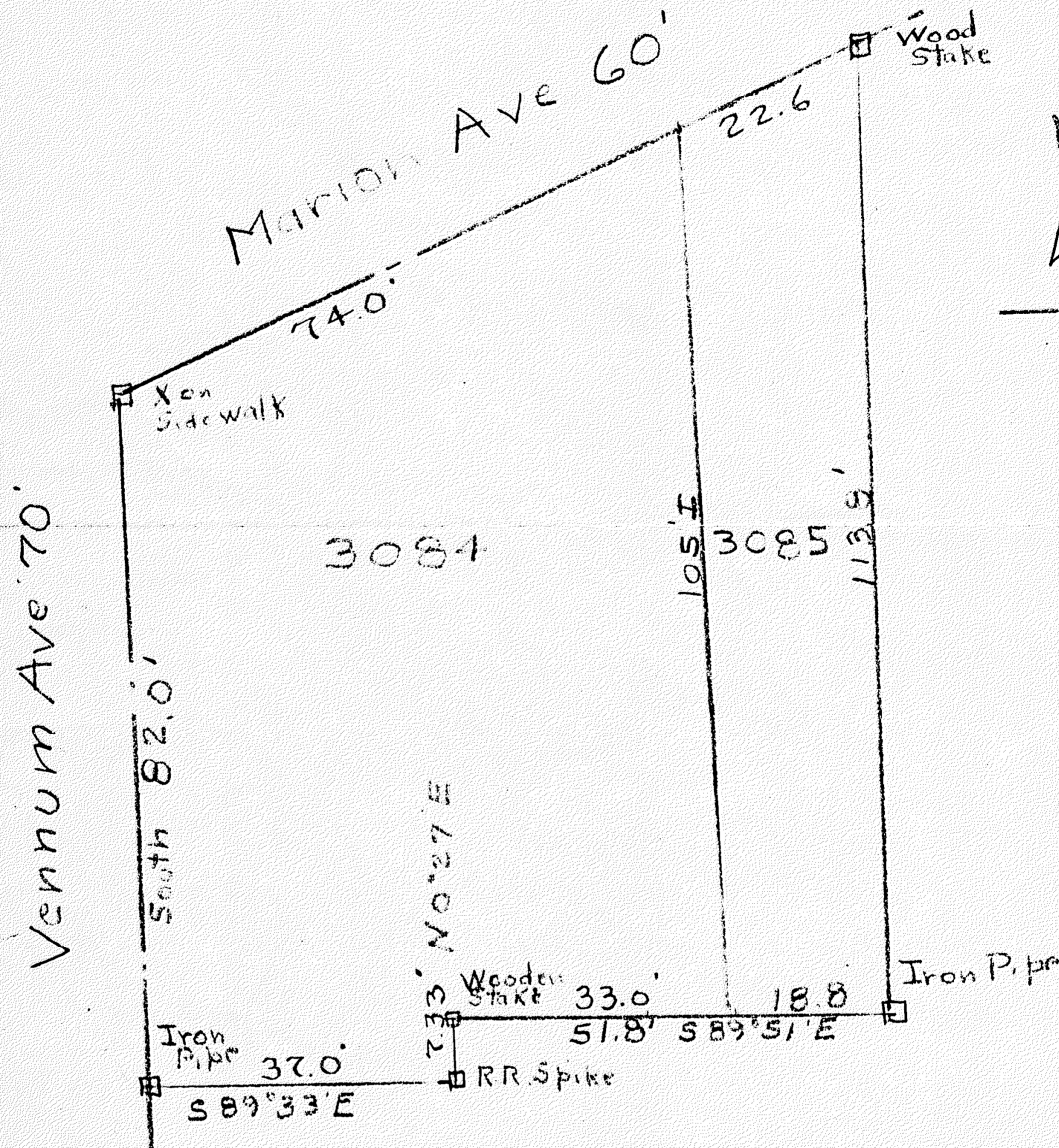

DESCRIPTION OF BUILDINGS

No. 1 \_\_\_\_\_  
 No. 2 \_\_\_\_\_  
 No. 3 \_\_\_\_\_

I HEREBY CERTIFY THAT I HAVE MADE A SURVEY OF THESE PREMISES AND FIND THE LOT SIZE, BUILDINGS, EASEMENTS, SET-BACK LINES, ETC. TO BE SHOWN.

H. C. Sward  
 Lic. Surv # 933

ENGINEER AND SURVEYOR, MANSFIELD, OHIO