

WEST THIRD STREET - 60'

WARD 3

WALNUT STREET - 60'

WEST MAIN STREET - 60'

LOT 2533 - 20'  
LOT 2534 - 20'  
LOT 2535 - 20'  
LOT 95 - 60'

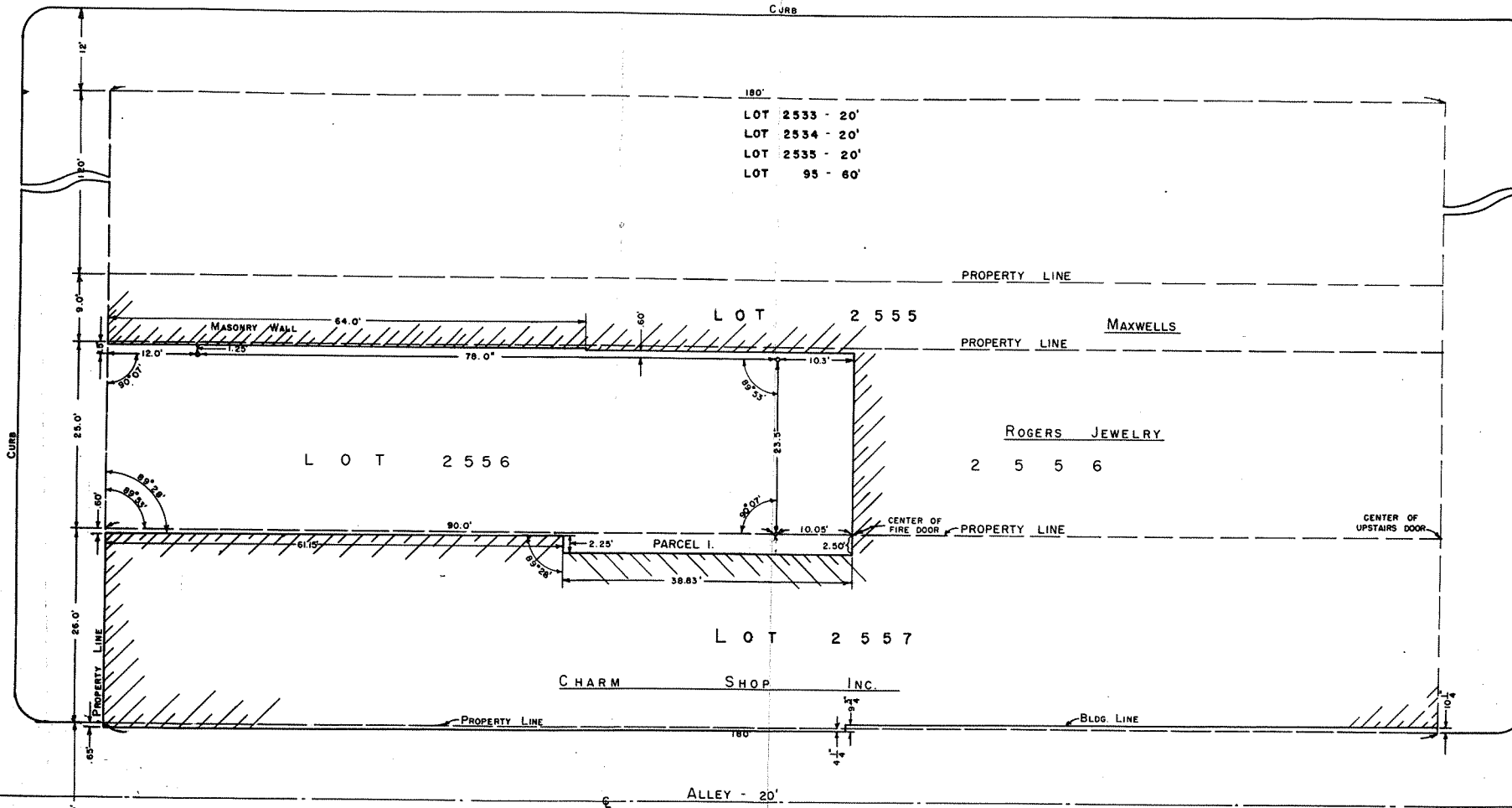

PLAT OF SURVEY

-FOR-

JANE B. & JOHN S. McINTYRE

WEST PART, INLOT 2556

MANSFIELD, OHIO

KENNETH P. SHAFFER

SURVEYOR No. 2172

APRIL 23, 1958

F. E. KROCKA

ENGINEER & SURVEYOR 3702

SHELBY, OHIO

APRIL 16, 1957

REV. - JULY 30, 1957

REV. - AUG. 9, 1957

Rev. - APR. 23, 1958

DESCRIPTION - PARCEL 1.

SITUATED IN THE CITY OF MANSFIELD, COUNTY OF RICHLAND AND STATE OF OHIO AND BEING A PART OF INLOT 2557 AS THE INLOTS OF THE CITY OF MANSFIELD ARE CONSECUTIVELY NUMBERED AND MORE PARTICULARLY DESCRIBED AS FOLLOWS:

BEGINNING AT THE NORTHWEST CORNER OF INLOT 2557 ON THE EAST LINE OF WALNUT STREET; THENCE EASTERLY ALONG THE NORTH LINE OF SAID LOT A DISTANCE OF 100.05 FEET TO A POINT; THENCE SOUTHERLY BY AN INTERIOR ANGLE OF 89°25' A DISTANCE OF 2.5 FEET TO A MASONRY WALL; THENCE WESTERLY BY AN INTERIOR ANGLE OF 90°35' A DISTANCE OF 38.83 FEET ALONG SAID WALL TO A POINT; THENCE NORTHERLY BY AN INTERIOR ANGLE OF 89°53' A DISTANCE OF 2.25 FEET TO THE CORNER OF AN EXISTING MASONRY WALL; THENCE WESTERLY BY AN INTERIOR ANGLE OF 270°32' ALONG A MASONRY WALL A DISTANCE OF 61.15 FEET TO A POINT ON THE EAST LINE OF WALNUT STREET; THENCE NORTHERLY BY AN INTERIOR ANGLE OF 89°28' ALONG THE EAST LINE OF SAID STREET A DISTANCE OF 0.60 FEET TO THE PLACE OF BEGINNING.