

PLAT OF BOUNDARY SURVEY
BERNIE STUDY
 LOT 22083, PLAT VOL. 24, PG. 131
 CITY OF MANSFIELD, RICHLAND COUNTY, OHIO

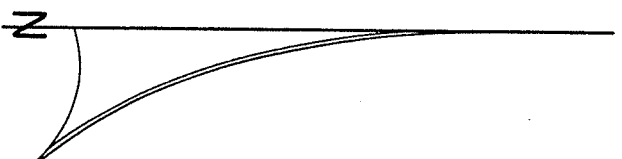

BEARINGS ARE BASED ON
 PLAT VOL. 24, PG. 131

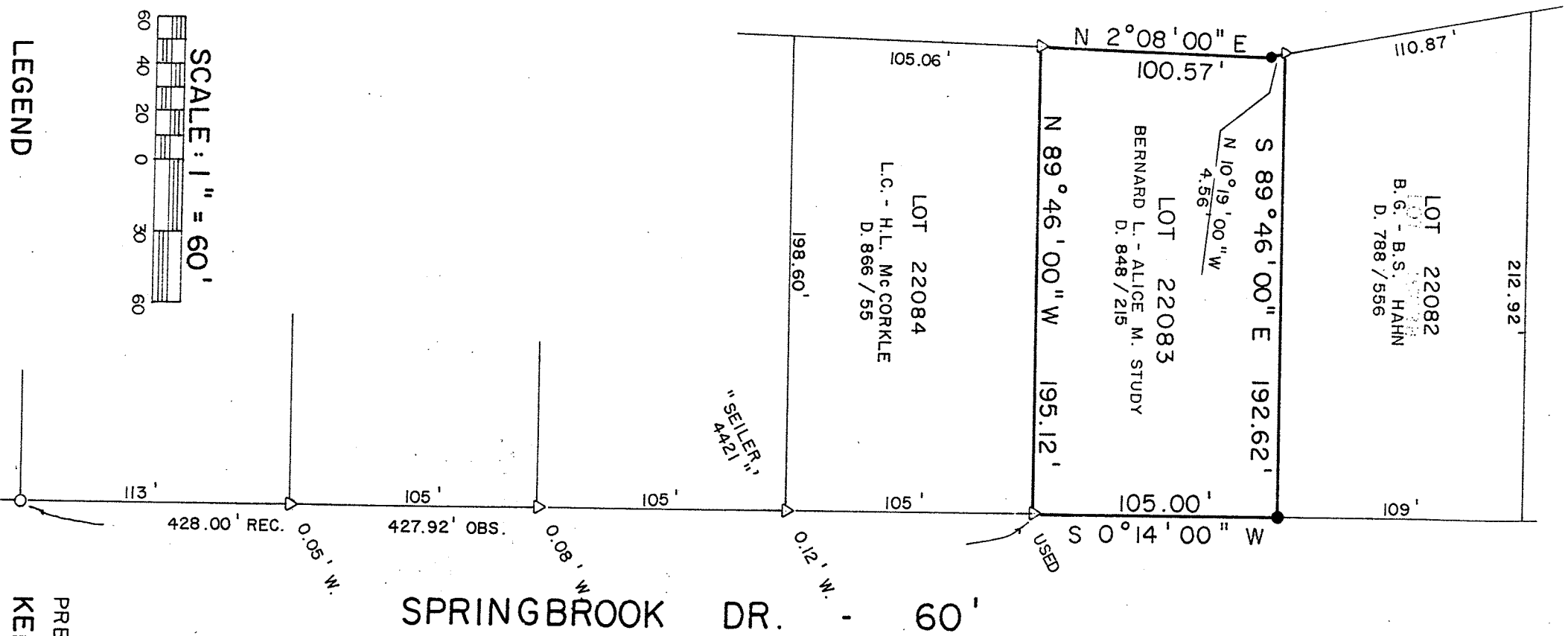
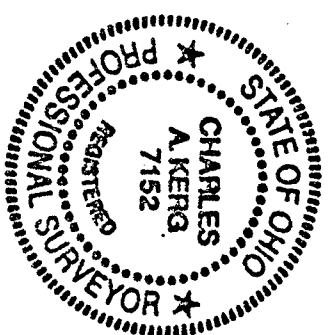

PREPARED BY
KERG SURVEYING

CHARLES A. KERG
 REGISTERED OHIO SURVEYOR NO. 7152
 DATE: JULY 7, 1992

LEGEND

- IRON PIPE FOUND
 - △ IRON PIN FOUND
 - 5/8" IRON PIN SET WITH CAP
- STAMPED "C. KERG, RLS 7152"

