

SURVEY PLAT

LOT NO. 20517 - EAST 57 FT.
CITY OF MANSFIELD
RICHLAND COUNTY, OHIO

OWNED BY: L. & M. FRARY

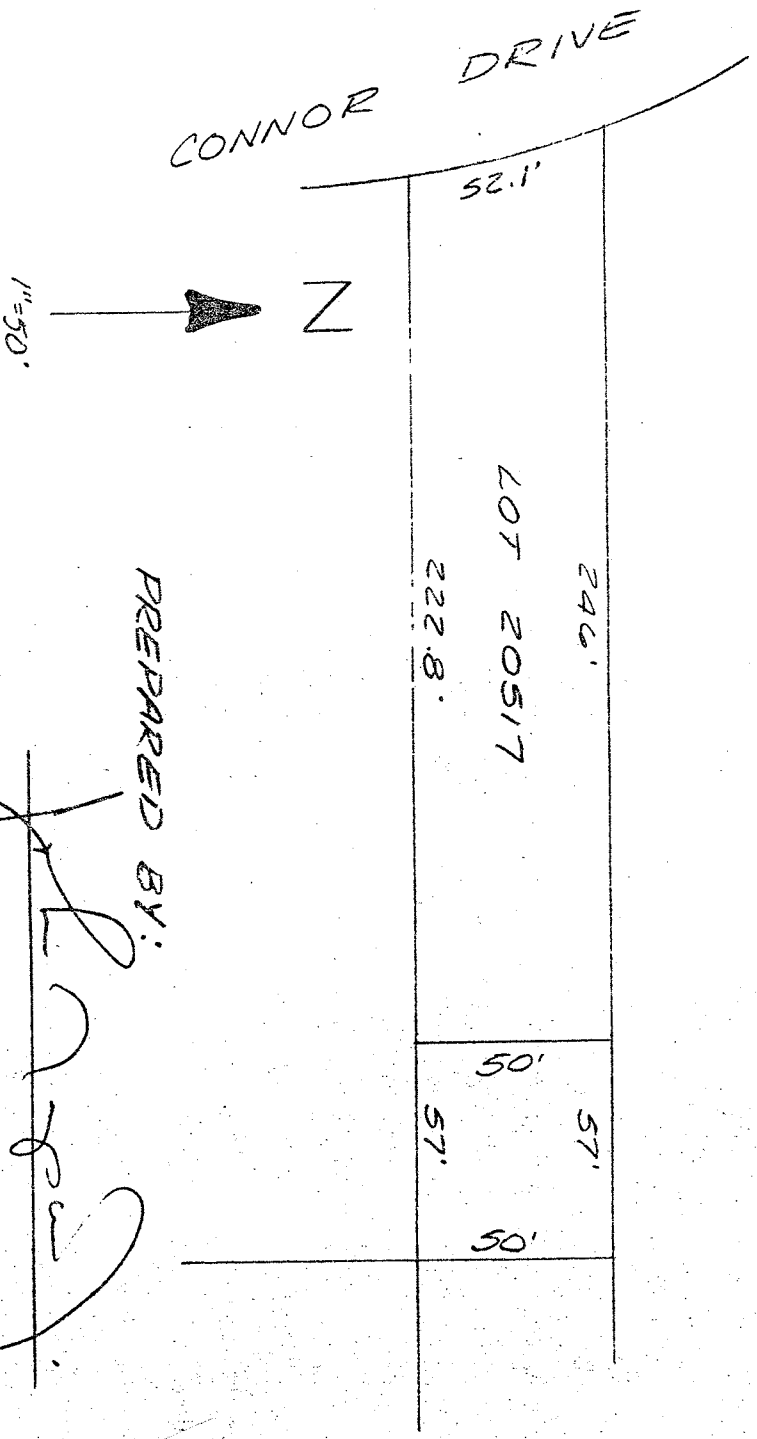

PREPARED BY:

John W. Napier, Jr.
JOHN W. NAPIER, JR.
REG. SURVEYOR #6252
FEBRUARY 1983

DESCRIPTION

Being a part of Lot Number 20517 of the consecutively numbered lots of the City of Mansfield, Richland County Ohio and more particularly described as follows:

Beginning at the southeast corner of Lot 20517; thence westerly 57 feet along the south line of said lot;
thence northerly and parallel to the east line of said lot 50 feet;
thence easterly 57 feet along the north line of said lot;
thence southerly along the east lot line 50 feet to the place of beginning.
Containing 2850 square feet of land, but subject to all easements of record.

"The grantor, grantee and all subsequent owners or assignees taking title from, under or through the grantor or Grantee agrees that any use or improvement made on this land shall be in conformity with all existing valid zoning, platting, health, or other lawful rules and regulations."

APPROVED BY THE MANSFIELD CITY PLANNING COMMISSION,
NO PLAT REQUIRED.

SIGNED: *B. J. Fiero*
SECRETARY, CITY PLANNING COMMISSION

DATE: 3/19/83