



● INDICATES PROPERTY CORNERS OF THIS SURVEY

BOMAN STREET
50' R/W

LOT # 2207

IRON PIN FOUND

PART LOT # 2206

CLYMER ALLEY 20'

PART LOT # 2206
PARCEL "A"

PART LOT # 2206
PARCEL "B"

ALLEY 16' 197'

NORTH TRACK
ERIE RAILROAD R/W

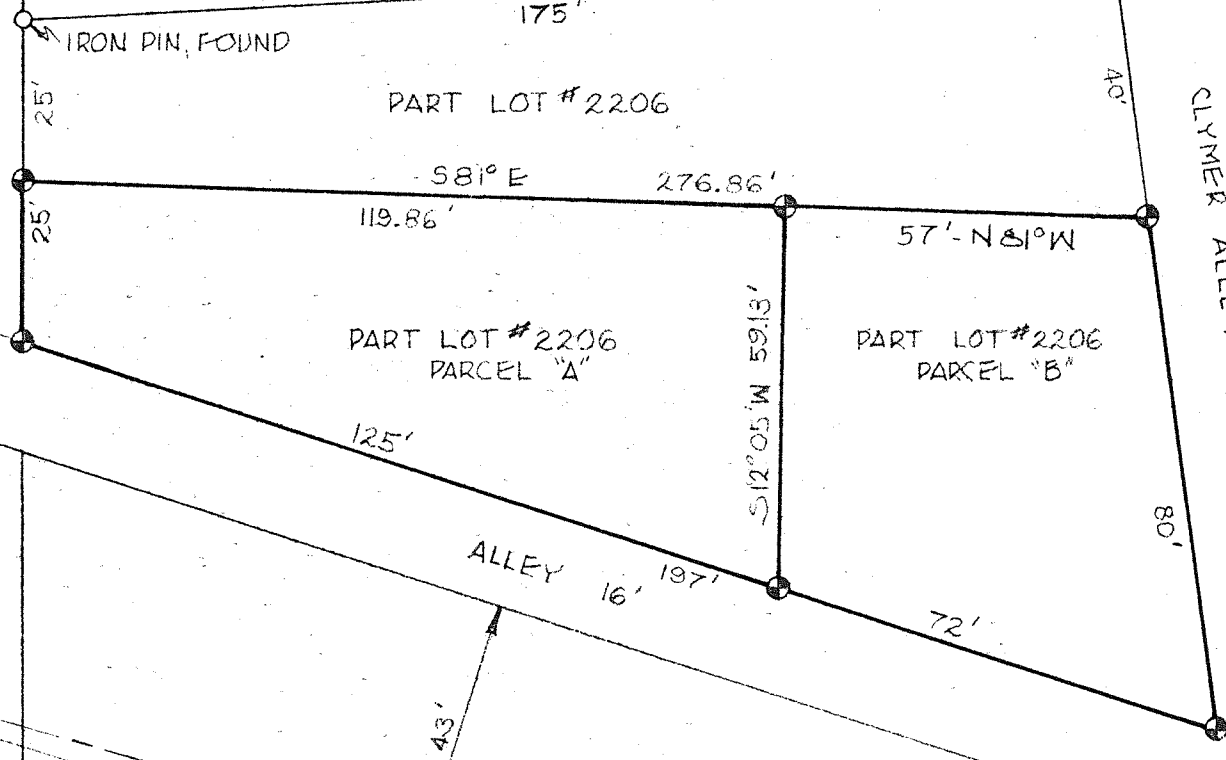

Justin A. Seiler
SURVEY BY: JUSTIN A. SEILER
REG. SURVEYOR # 4421

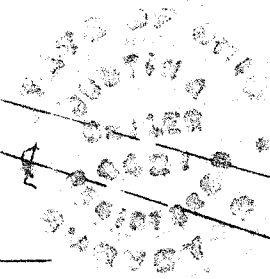

SURVEY PLAT	
BERT MCGINTY	
PART LOT NUMBER 2206	
CITY OF MANSFIELD	
OHIO	
DATE: AUGUST 1, 1966	SCALE: 1"=30'
DRAWING NO: 66212	DRAWN BY: D.P.