

PLAT OF SURVEY
for

R. OSWALT

Part of Lot Nos.
18431 and 18432
City of Mansfield
as recorded in Vol.
16, Page 18 of the
Richland County
Plat Records.
June 4, 1976

- Denotes Iron Pin Set
○ Denotes P.K. Nail Set

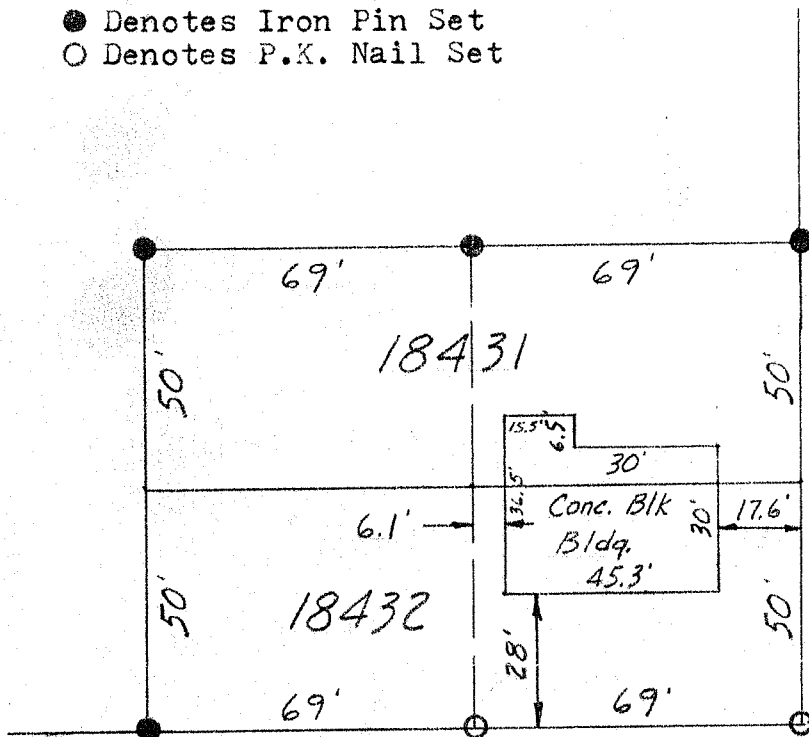

Boyle Rd. 60' R/W



Scale: 1"=40'

Hanna Rd. 60' R/W

Larry M. Blunk
Larry M. Blunk
Reg. Surv. #6320