

16' ALLEY

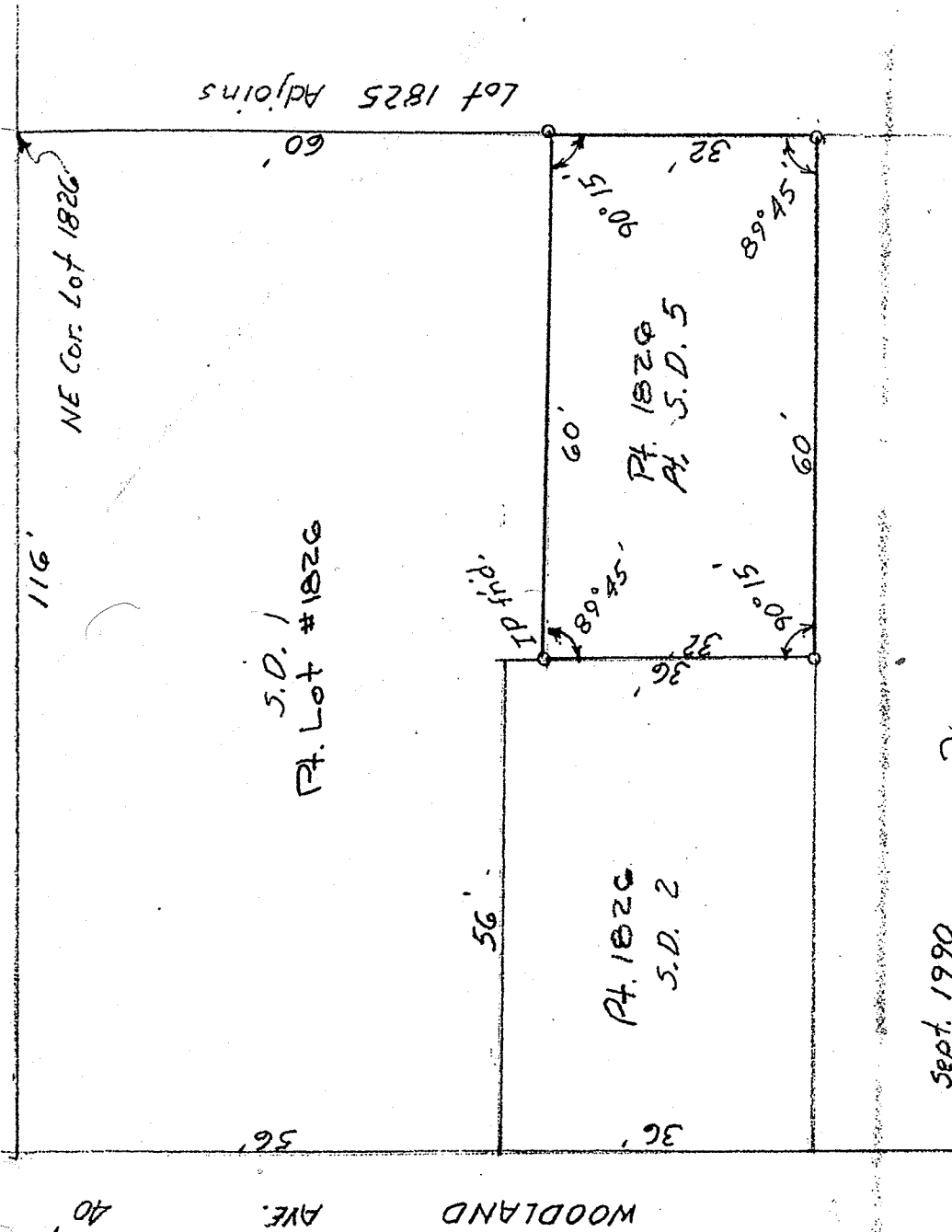

S.D. 1
Pt. Lot #1826

Sept. 1990.

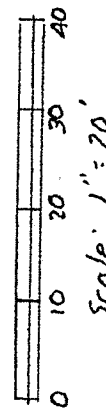

Scale: 1" = 20'

↳ Indicates 1/2" Iron Pin set
with Plastic Cap inscribed
"JBR-00A279"

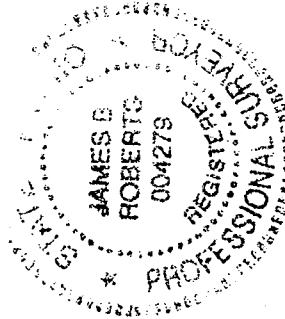
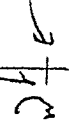

Survey by *James B. Roberts*
James B. Roberts
Reg. Surveyor #4279

Plat of Survey
Pt. Lot 1826 S.D. 5
City of Mansfield, Ohio

References: Plat Vol. 2-3 Pg. 12
Tax Maps