

SUBJECT LOCATION SURVEY

ORDER NO. 57710

PART OF LOTS 17302, 17303

FOR - OWNER

LOTS 17332, 17333

MANSFIELD, OHIO

PLAT BOOK 16, PAGE 20

LASALLE ST - 50'

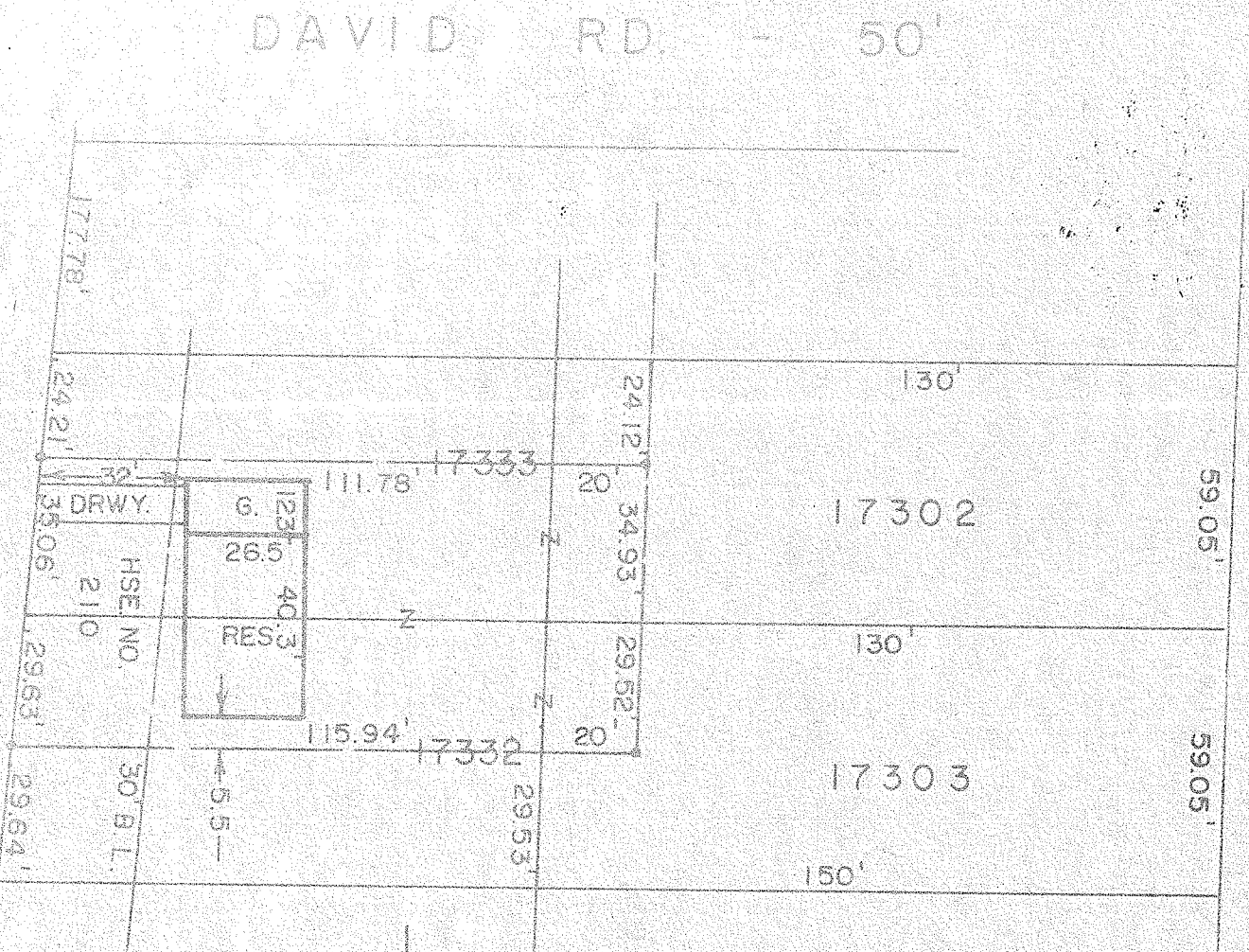

BROOKWOOD WAY - 60'

1. MEMORANDUM: THAT A LOCATION SURVEY OF THE ABOVE PREMISES HAS BEEN MADE THIS SURVEY WAS MADE IN ACCORDANCE WITH THE REQUIREMENTS OF THE OHIO SURVEYING ACT, CHAPTER 303, AND THAT THE SURVEY IS NOT BEING MADE FOR THE PURPOSE OF A CONVEYANCE SURVEY.

2. THE POINTS OF THE SURVEY ARE IDENTIFIED BY IRON PIPES SET IN THE GROUND.

W. J. BRASS, JR.
 SURVEYOR