

ALBERT DESCRIPTION:

SITUATED IN THE CITY OF MANSFIELD, COUNTY OF RICHLAND, STATE OF OHIO, AND BEING LOT NUMBERS 17247, 17248, AND 17249 OF THE CONSECUTIVELY NUMBERED LOTS OF SAID CITY OF MANSFIELD AS RECORDED IN PLAT BOOK VOLUME 16, PAGE 20, ALSO BEING ONE HALF OF VACATED CARL COURT (AS RECORDED IN VOLUME 101, PAGE 273) TO THE EAST OF LOT NUMBER 17247.

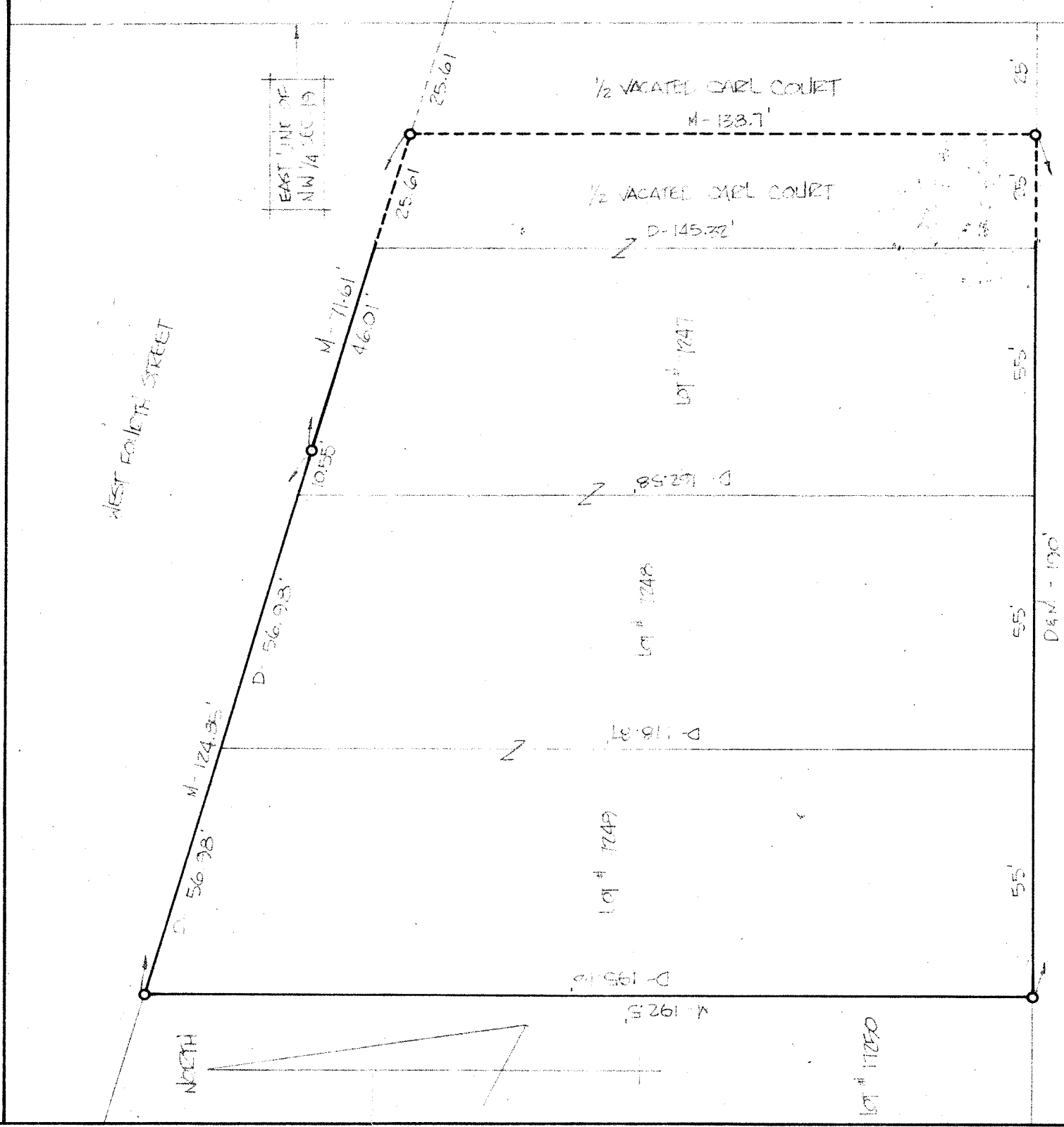

• INDICATES PROJECT CORNERS OF THE CURBS, MARKED BY TERNIONS

SUBJECT PLAT FOR PROPERTY TRANSFER	
CARL LEWIS	
LOT NOS. 17249, 17248, 17247 AND	
1/2 OF VACATED STREET EAST OF 17247	
CITY OF MANSFIELD, OHIO	
DATE: JUNE 6, 1980	SCALE: 1" = 20'
PLAT NO: 201616	PLAT BY: TOS

James A. Sellen
 SURVEYOR
 1421 CROWN DRIVE
 MANSFIELD, OHIO 44880