

ERIE ST. 60' R/W

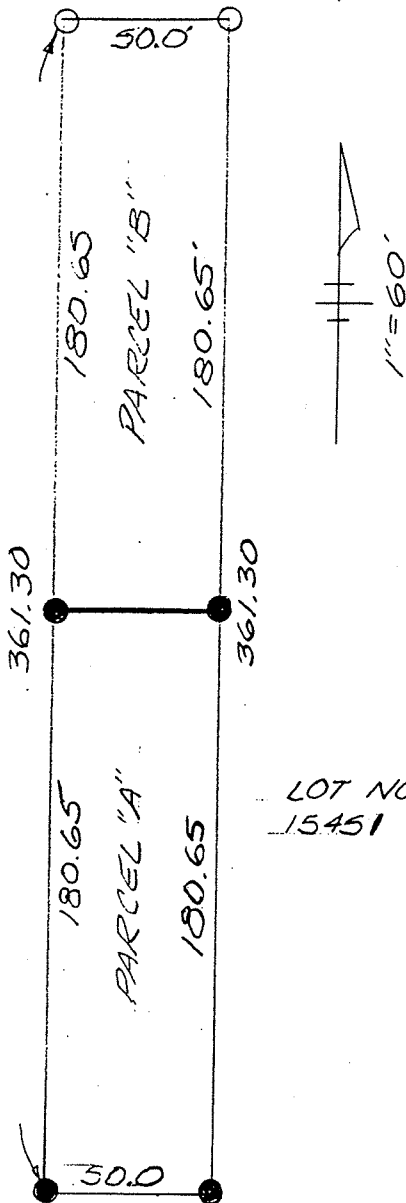

LOT NO.
15451

REED ST. 50' R/W

DESCRIPTION OF PARCEL "A"

Being the south half of Lot number 15451 of the consecutively numbered lots of the City of Mansfield, Richland Co., Ohio, containing 9032.50 sq. ft. of land more or less.

DESCRIPTION OF PARCEL "B"

Being the north half of lot number 15451 of the consecutively numbered lots of the City of Mansfield, Richland Co., Ohio, containing 9032.50 sq. ft. of land more or less.

LEGEND:

- I. P. FOUND
- I. P. SET

"The grantor, grantee and all subsequent owners or assignees taking title from, under or through the grantor or grantee agrees that any use or improvement made on this land shall be in conformity with all existing valid zoning, platting, health, or other lawful rules and regulations."

SURVEY PLAT

LOT NO. 15451, CITY OF
MANSFIELD, RICHLAND CO.,
OHIO

APPROVED BY THE MANSFIELD CITY PLANNING COMMISSION;
NO PLAT REQUIRED.

SIGNED: W. Jackson-Whitfield
SECRETARY, CITY PLANNING COMMISSION;

DATE 20 August 82

SURVEYED BY:

John W. Napier, Jr. 8/3/82
JOHN W. NAPIER, JR.
P. S. # 6252