

PLAT OF PROPERTY SURVEY

JOE BERTKA

PART OF LOT NO. 15170 OF THE CITY OF MANSFIELD
PART OF THE SOUTHWEST QUARTER OF SECTION SEVENTEEN(17)
TOWNSHIP TWENTY-ONE(21), RANGE EIGHTEEN(18)
MADISON TOWNSHIP, RICHLAND COUNTY, OHIO

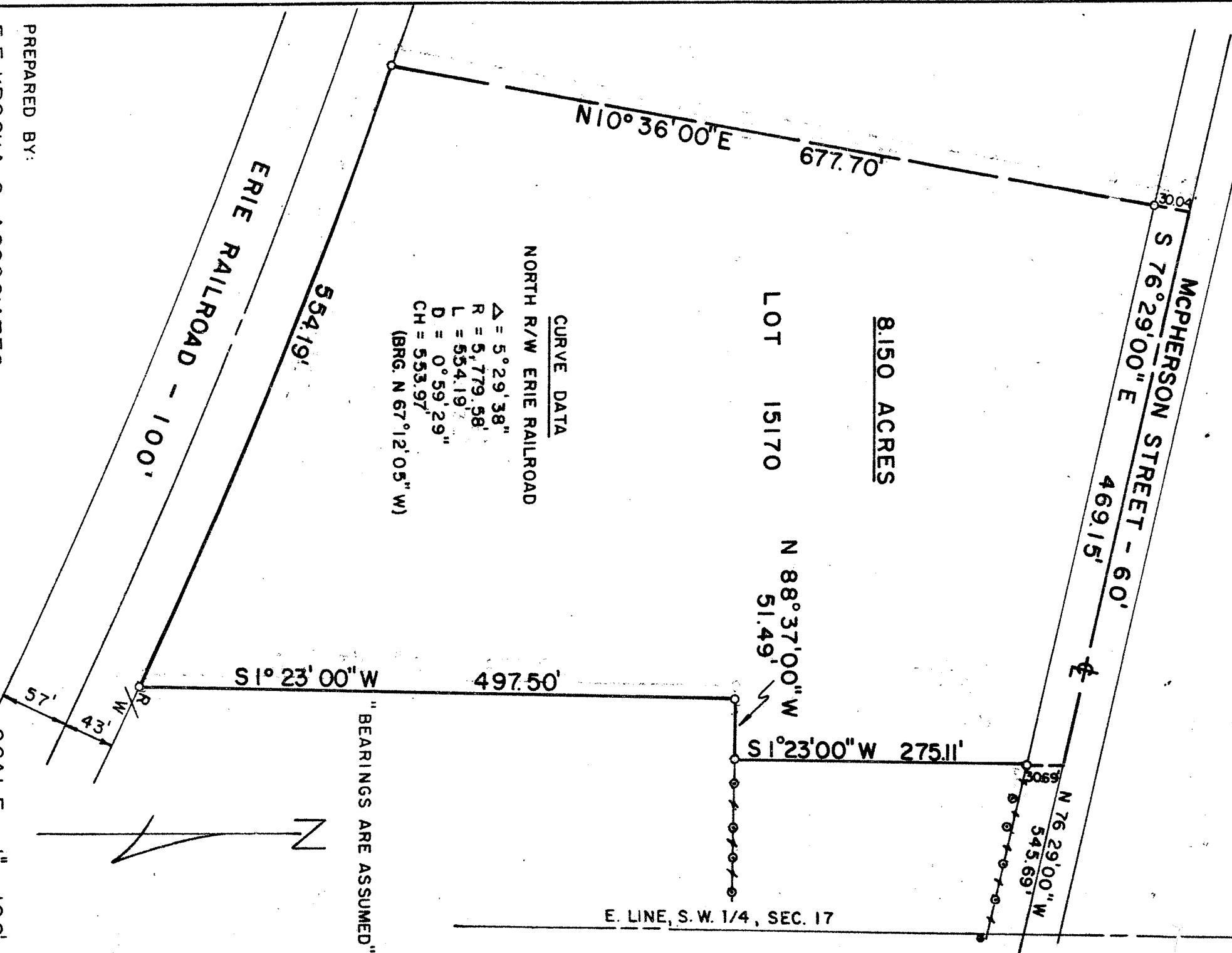

PREPARED BY:
F.E.KROCKA & ASSOCIATES
Raymond G. Lenczowski
RAYMOND G. LENCZOWSKI
OHIO REGISTERED SURVEYOR NO. 6687
DATE: OCTOBER 17, 1983