

1"=100'

1/4 Sec. Line

164.74

ALLISON ST. 315'

MON N.E. COR. OF N.E. 1/4 SEC. 20

Owners
Witnesses

- 1 _____
 - 2 _____
 - 3 _____
 - 4 _____
 - 5 _____
- Witnesses
1
2
3

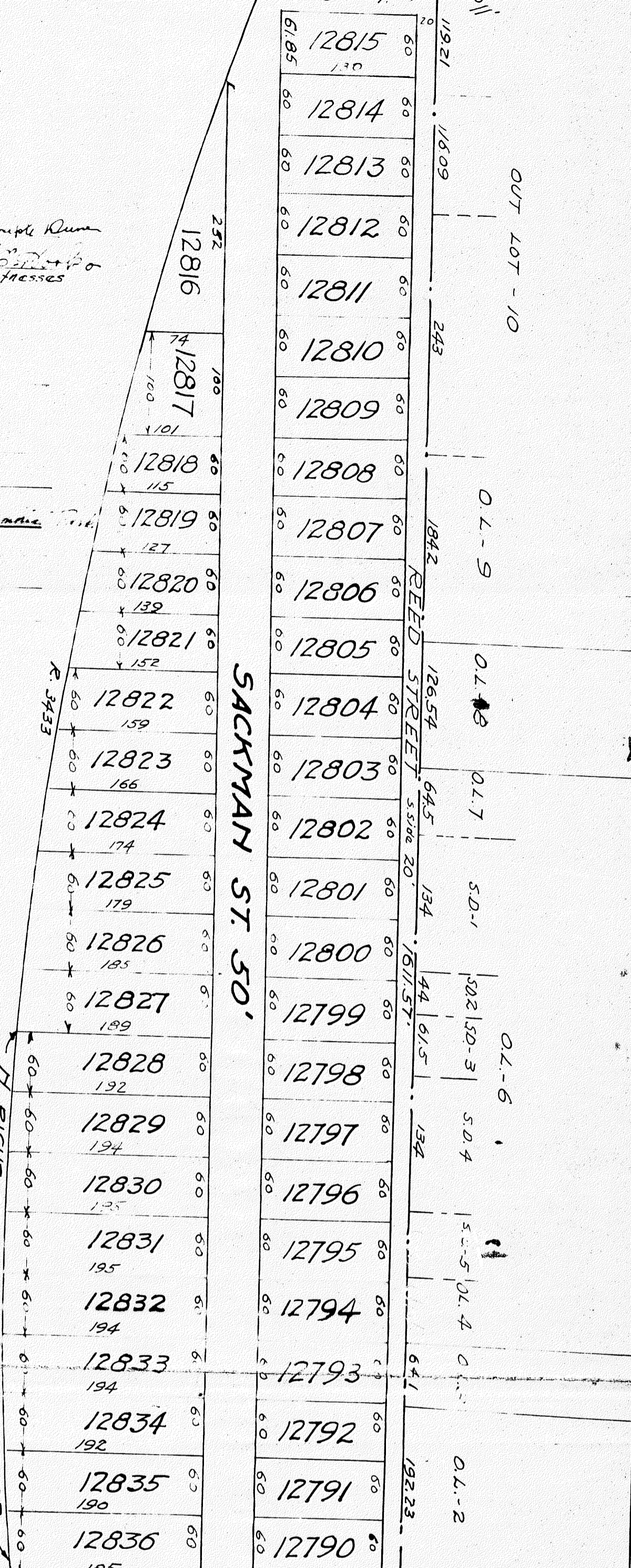

W.C. Stella

W.C. Stella

December 5th 1950
Ord #50-287
City of Erie
Mark of Council

Owners Continued
3 parcels E. of lot 12777
in N.E. 1/4 Sec. 20

Owners
Witnesses

Note, Middle 52' of land E of lot 12777, have not signed for the 20' dedication.

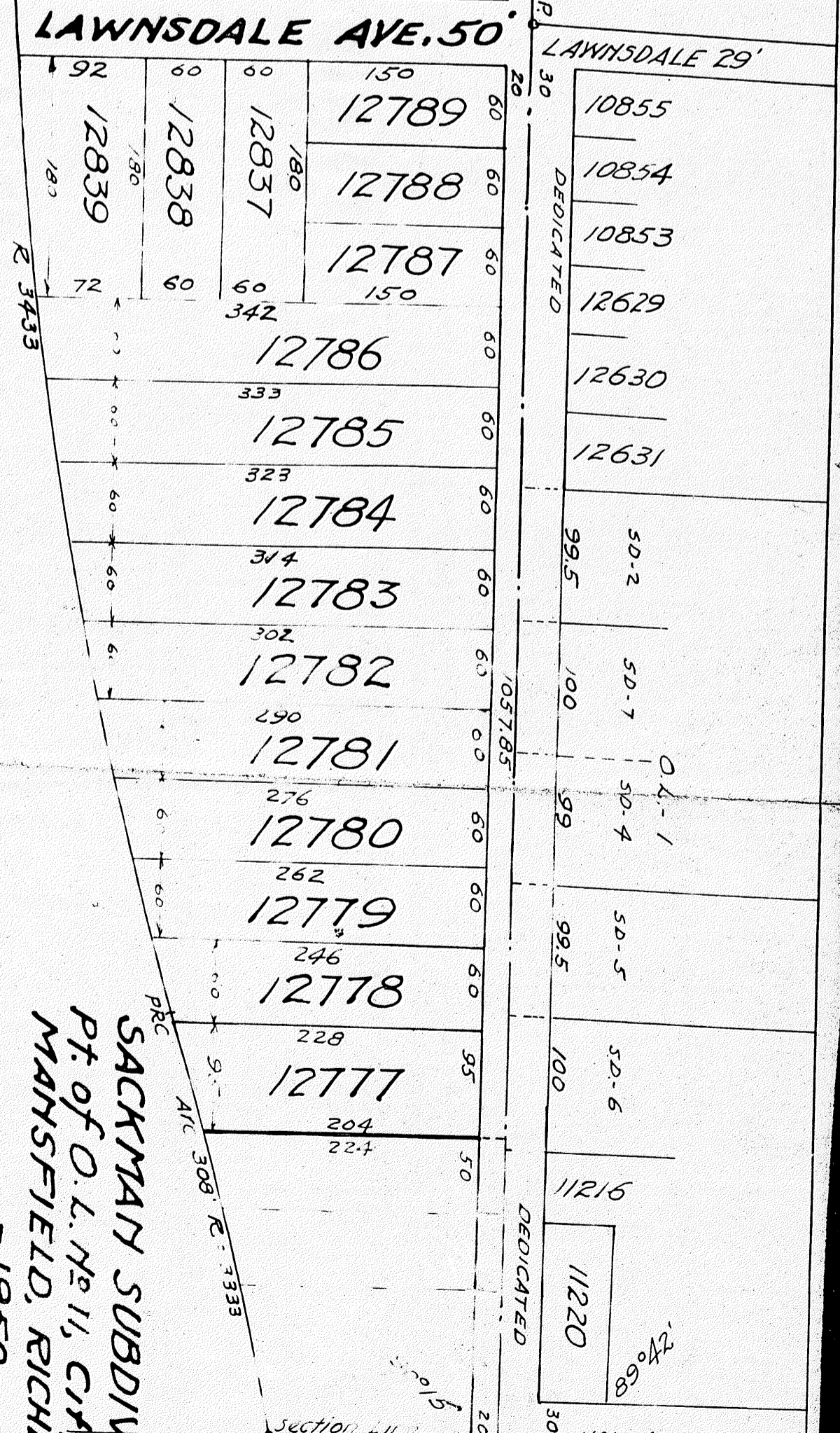

SACKMAN SUBDIVISION OF
PT. OF O.L. No. 11, CITY OF
MAHNSFIELD, RICHLAND CO. O.
-1950-

MON N.E. COR. OF N.E. 1/4 SEC. 20

HOWARD ST. 60'