

**ELMER HEDEEN'S SUBDIVISION**

OF S.D. 3 - S.W. 4 SECTION 28  
MANSFIELD, OHIO

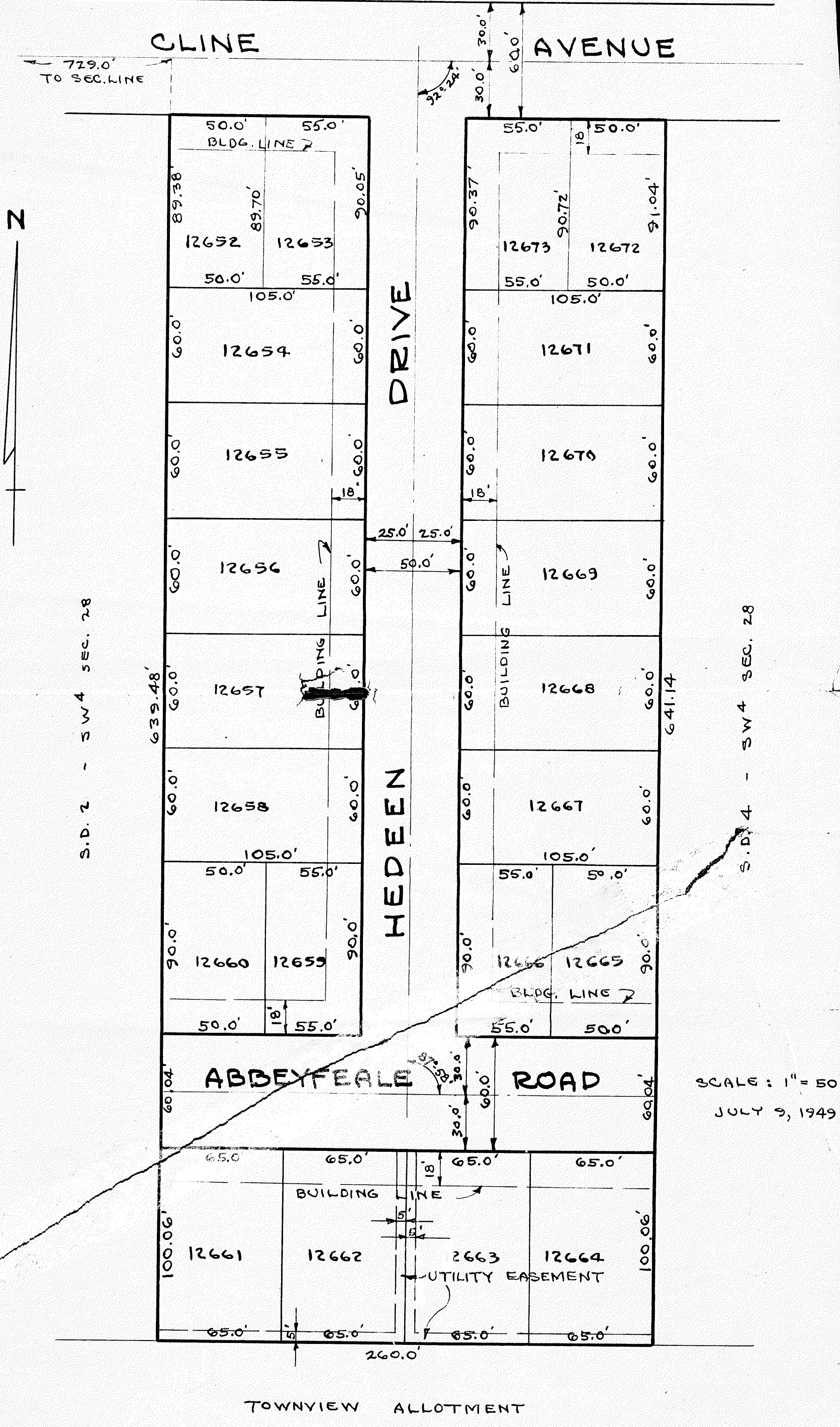

TOWNVIEW ALLOTMENT

KENNETH P. SHAFFER  
SURVEYOR No. 2172  
MANSFIELD, OHIO

PLAT OF  
ELMER HEDEEN'S SUBDIVISION  
OF S.D. 3 - S.W. QUARTER SECTION 28  
CITY OF MANSFIELD, RICHLAND COUNTY, OHIO

OWNER'S ACCEPTANCE AND DEDICATION

We the undersigned owners of the lands embraced in the above plat, hereby acknowledge the making of the same to be our free act and deed, and do hereby accept said plat and dedicate the streets as shown for public use forever. In testimony whereof, we, the undersigned, have set our hand and seal this 16th day of August 1949.

WITNESSES: [Signature]  
[Signature]

OWNERS: [Signature]  
[Signature]  
[Signature]

STATE OF OHIO, COUNTY OF RICHLAND, SS:  
Before me, a Notary Public in and for said county and state, personally appeared the above owners who then and there acknowledged the making and signing of the above plat to be their free act and deed and for the uses and purposes shown thereon. In testimony whereof I have hereunto set my hand and official seal this 18th day of August 1949.

[Signature]  
Notary Public - Richland County, Ohio  
My commission expires 7-31-52

CERTIFICATE OF SURVEYOR

I hereby certify that the above plat and notes are correct.

[Signature]  
Kenneth P. Shaffer  
Surveyor No. 2172  
Signed Aug. 18, 1949

CITY ENGINEER APPROVAL

I hereby approve the above plat.

[Signature]  
W.C. Statler  
City Engineer, City of Mansfield  
Signed Aug. 16, 1949

PLANNING COMMISSION APPROVAL

I hereby certify that the above plat was duly approved by the Planning Commission of the City of Mansfield, Ohio, at its meeting held on the 16th day of August 1949.

[Signature]  
E.T. Garrison  
Secretary

TRANSFER AND RECORDER'S DATA

Transferred  
Date August 19, 1949

Aug 18 1949 077

[Signature]  
County Auditor

[Signature]