

ELMER HEDEEN'S SUBDIVISION

OF S.D. 3 - S.W. 4 SECTION 28
MANSFIELD, OHIO

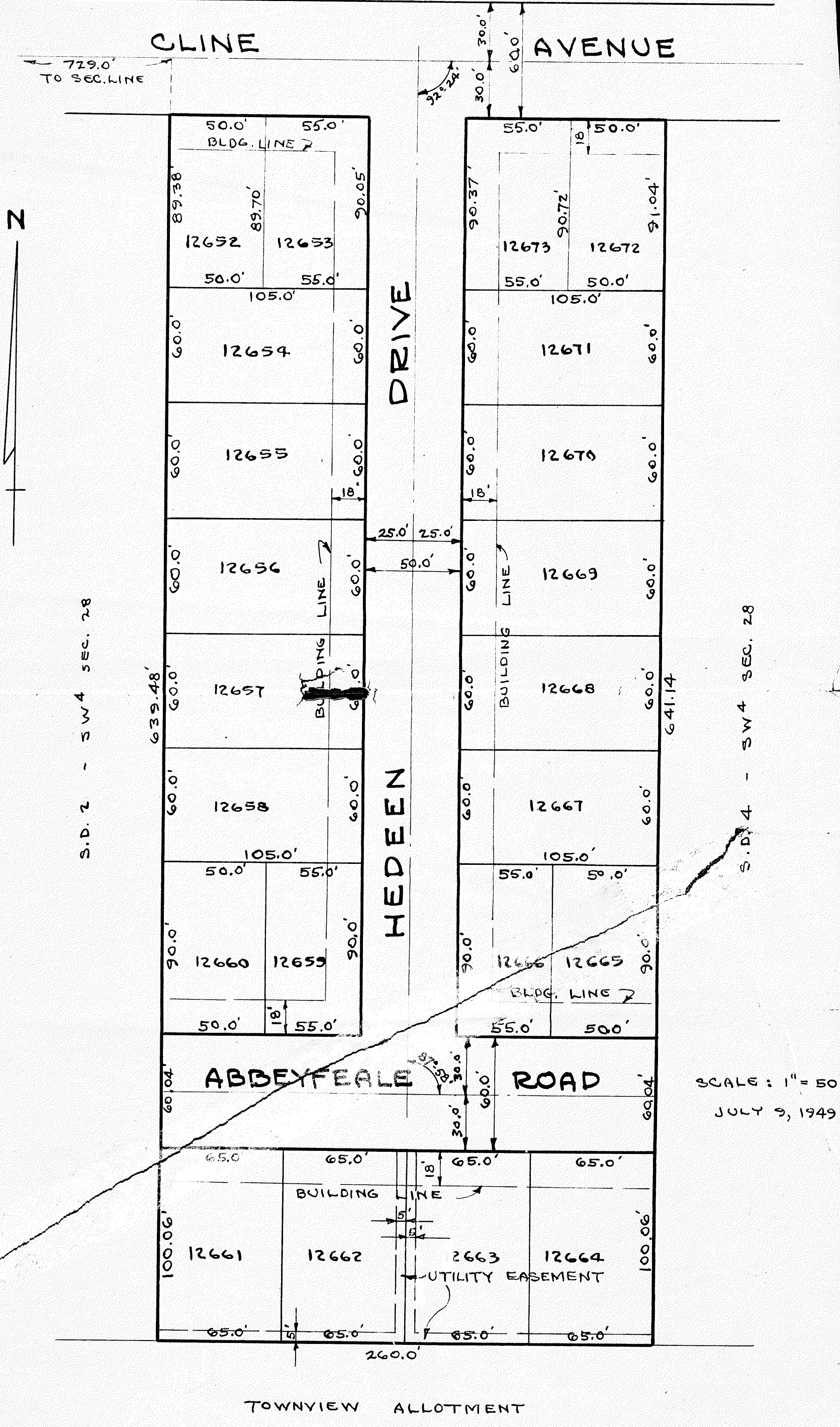

TOWNVIEW ALLOTMENT

KENNETH P. SHAFFER
SURVEYOR No. 2172
MANSFIELD, OHIO

PLAT OF
ELMER HEDEEN'S SUBDIVISION
OF S.D. 3 - S.W. QUARTER SECTION 28
CITY OF MANSFIELD, RICHLAND COUNTY, OHIO

OWNER'S ACCEPTANCE AND DEDICATION

We the undersigned owners of the lands embraced in the above plat, hereby acknowledge the making of the same to be our free act and deed, and do hereby accept said plat and dedicate the streets as shown for public use forever. In testimony whereof, we, the undersigned, have set our hand and seal this 16th day of August 1949.

WITNESSES: Thomas J. Beck
Ronnie Gabriel

OWNERS: Elmer Hedeen
Horsan E. Bach
Edna C. Hunt

STATE OF OHIO, COUNTY OF RICHLAND, SS:
Before me, a Notary Public in and for said county and state, personally appeared the above owners who then and there acknowledged the making and signing of the above plat to be their free act and deed and for the uses and purposes shown thereon. In testimony whereof I have hereunto set my hand and official seal this 18th day of August 1949.

William F. Slack, Jr.
Notary Public - Richland County, Ohio
My commission expires 7-31-52

CERTIFICATE OF SURVEYOR

I hereby certify that the above plat and notes are correct.

Kenneth P. Shaffer
Kenneth P. Shaffer
Surveyor No. 2172
Signed Aug. 18, 1949

CITY ENGINEER APPROVAL

I hereby approve the above plat.

W. C. Statler
W. C. Statler
City Engineer, City of Mansfield
Signed Aug. 16, 1949

PLANNING COMMISSION APPROVAL

I hereby certify that the above plat was duly approved by the Planning Commission of the City of Mansfield, Ohio, at its meeting held on the 16th day of August 1949.

E. T. Garrison
E. T. Garrison
Secretary

TRANSFER AND RECORDER'S DATA

Transferred
Date August 19, 1949

Aug 18 1949 077

1.50
Thomas J. Beck
Surveyor
County Auditor

Edna C. Hunt

See 120