

PLAT OF SURVEY  
 FOR  
 EDWARD SCHMITT  
 BEING ALL OF LOT #12531 AND #12532 AND  
 PART OF LOT #12530 AND #12533 OF THE  
 CITY OF MANSFIELD, RICHLAND COUNTY,  
 OHIO, AS RECORDED IN VOLUME 13 PAGE 5  
 OF THE RICHLAND COUNTY PLAT RECORDS.  
 OCTOBER 1985  
 REV. 2/85

LEXINGTON AVE. 60' R/W

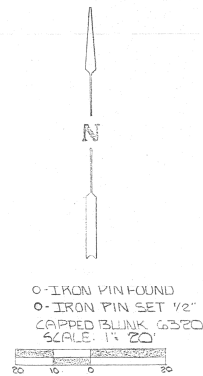
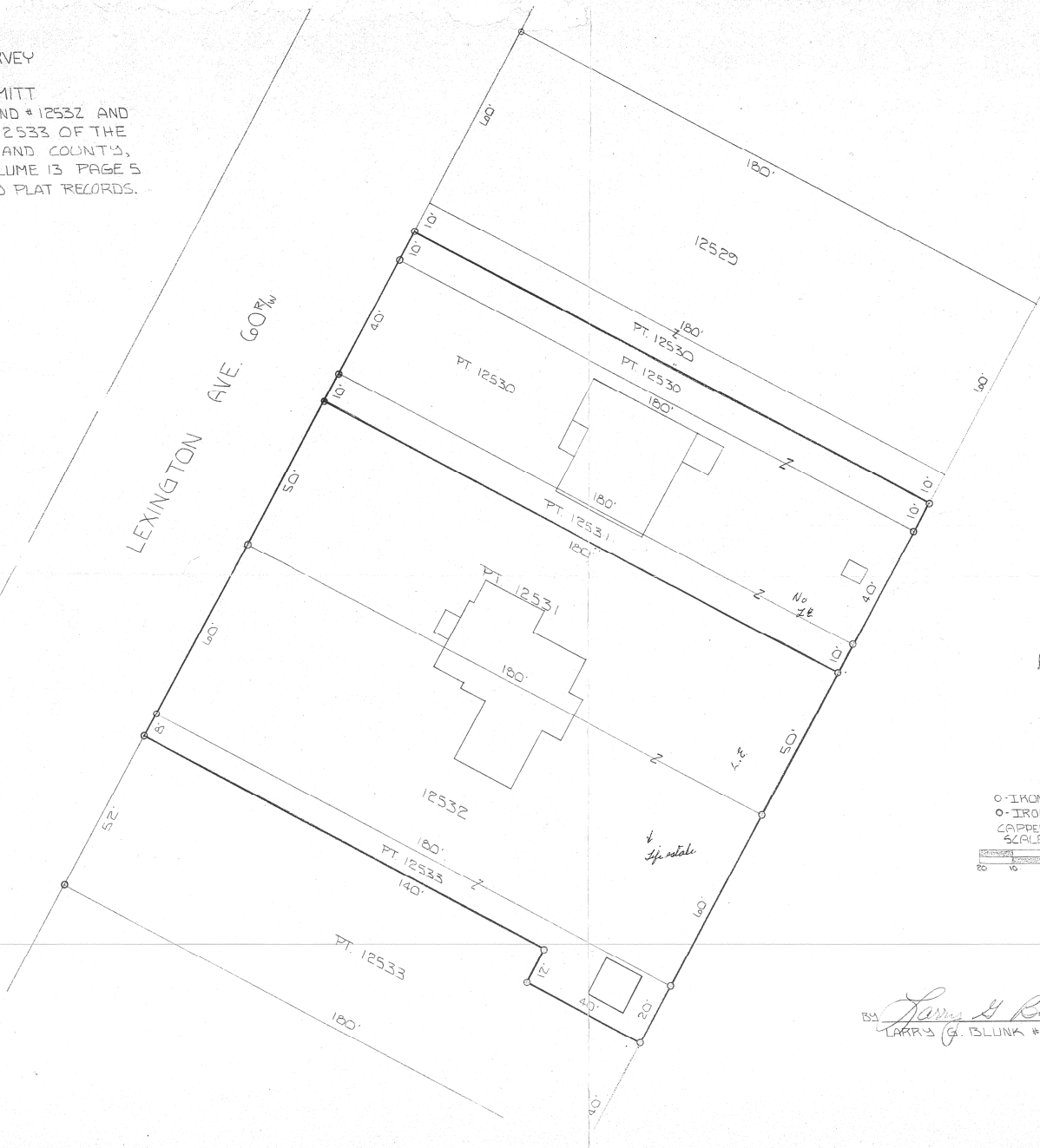

BY *Larry G. Blunk*  
 LARRY G. BLUNK #6320