

LOT SURVEY FOR Mans Structural & Erecting Co DATE 8-7-48

TOWN Mansfield OHIO No. \_\_\_\_\_

OWNER City of Mansfield OCCUPANT Hart Oil Co

SUB-DIV. \_\_\_\_\_ PT. OF SE QR. SEC. 22 TWP. 21 RN. 18

PLAT RECORDED IN VOL. 16 No. \_\_\_\_\_ PAGE 34 OF Plat

SCALE 1" = 100

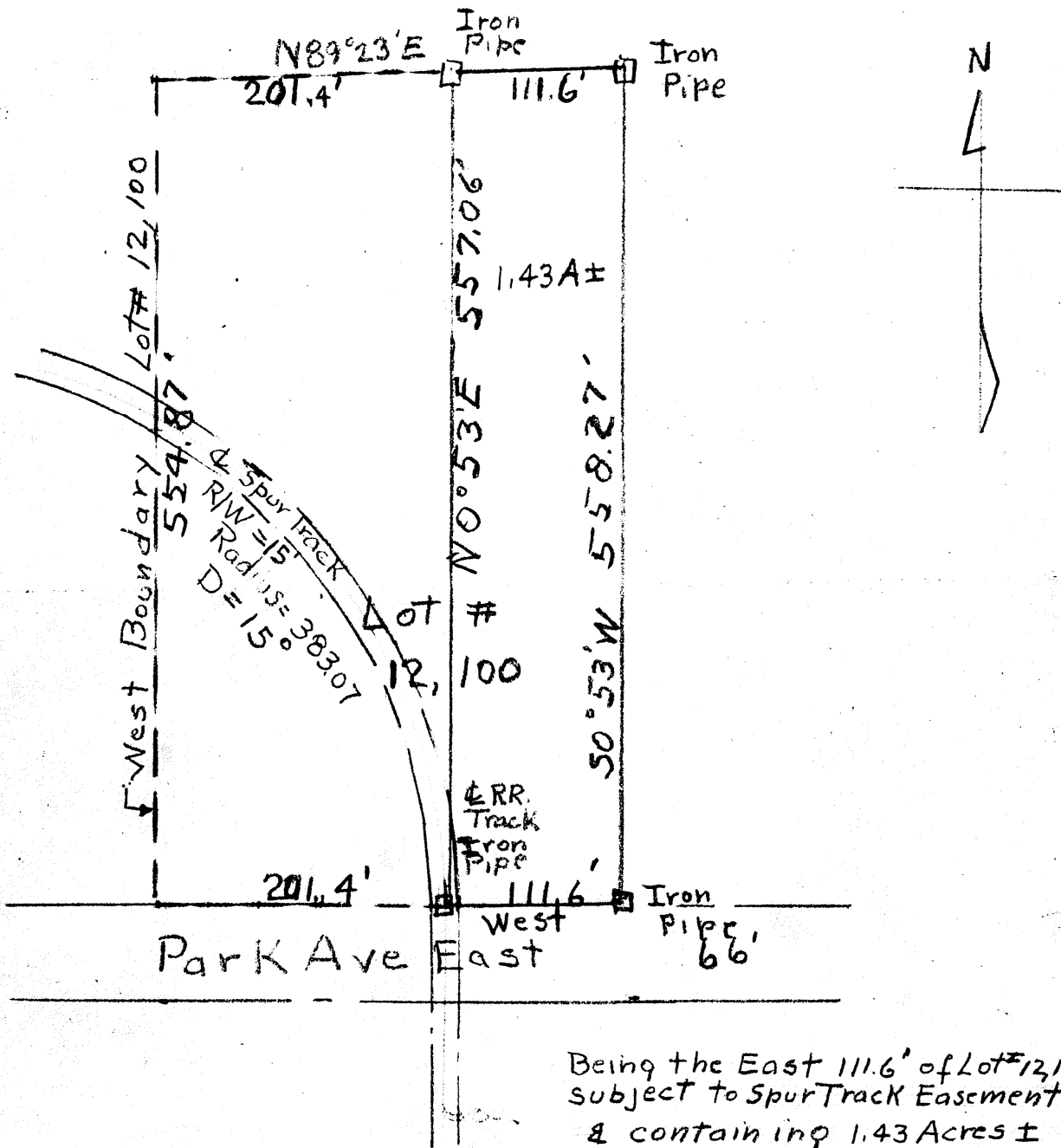

DESCRIPTION OF BUILDINGS

No. 1 \_\_\_\_\_  
No. 2 \_\_\_\_\_  
No. 3 \_\_\_\_\_

I HEREBY CERTIFY THAT I HAVE MADE A SURVEY OF THESE PREMISES AND FIND THE LOT SIZE, BUILDINGS, EASEMENTS, SET-BACK LINES, ETC. TO BE SHOWN.

H. C. Sword

Lic. Surv. #933

ENGINEER AND SURVEYOR, MANSFIELD, OHIO