

MC.CREADY ADD. CONTINUED
MANSFIELD OHIO

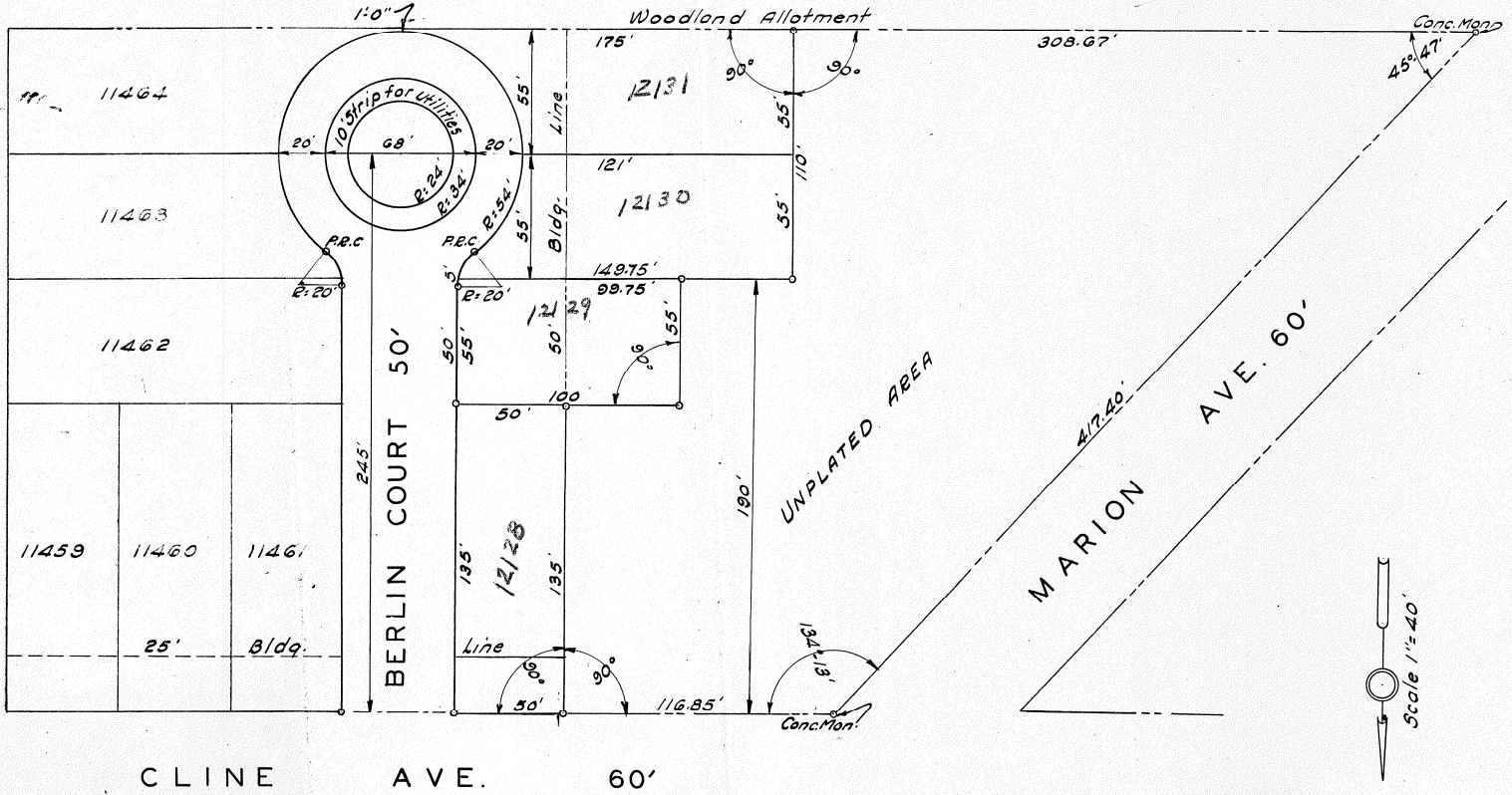

S. E. of Sec. 29 Twp. 21 Range 18
Total No. Acres Shown on Within Plat = 1.05 Acres

ACCEPTANCE AND ADOPTION

WE THE UNDERSIGNED OWNERS OF ALL LANDS EMBRACED BY THE WITHIN PLAT DO HEREBY ACCEPT THIS SUBDIVISION OF OUR LANDS INTO LOTS AS SET FORTH BY THE WITHIN PLAT AND DO DEDICATE TO PUBLIC USE FOREVER THE STREETS AS SHOWN.

WITNESSETH
R. E. McCreedy
Richard M. Cready
 OWNERS

WE THE PLANNING COMMISSION OF THE CITY OF MANSFIELD OHIO, HEREBY APPROVE THIS PLAT FOR THE PURPOSES SHOWN.

W. J. Morgan
 SECRETARY OF THE COMMISSION

I HEREBY CERTIFY THAT THE WITHIN PLAT AND NOTES ARE CORRECT

REG. SURVEYOR NO. 831

I HEREBY APPROVE THE WITHIN PLAT

W. C. S. Slocum
 CITY ENGINEER

STATE OF OHIO S. S.
 COUNTY OF RICHLAND

PERSONALLY APPEARED BEFORE ME A NOTARY PUBLIC IN AND FOR SAID COUNTY AND STATE, THE ABOVE SIGNED OWNERS WHO ACKNOWLEDGE THEIR SIGNATURES TO BE THEIR FREE ACT AND DEED FOR THE USE AND PURPOSE HEREIN STATED. IN WITNESS WHEREOF I HERETO AFFIX MY HAND AND OFFICIAL SEAL THIS 25 DAY OF April 1946

Charles J. ...
 NOTARY PUBLIC

MY COMMISSION EXPIRES

TRANSPERRED FOR RECORD

RECORDED FOR RECORD

RECORDED

COUNTY AUDITOR

COUNTY RECORDER

1946 AT 956

1946