

**SUBDIVISION OF LOT 11060 - LOT 8632½ & O.L. 38-B,  
CITY of Mansfield, Richland County Ohio - July-1946.**

The undersigned, the Author, do hereby certify that the above described plat, dimensions, location, dimensions, area, and other data thereon, were prepared by me or under my direct supervision and that the same are true and correct to the best of my knowledge and belief.

*W. H. Williams*  
*W. H. Williams*  
 City Engineer

Accepted for filing by the City Engineer, Mansfield, Ohio, this 11th day of July, 1946.

*W. H. Williams*  
 City Engineer

Notary Public for Richland County, Ohio

*W. H. Williams*  
 Notary Public

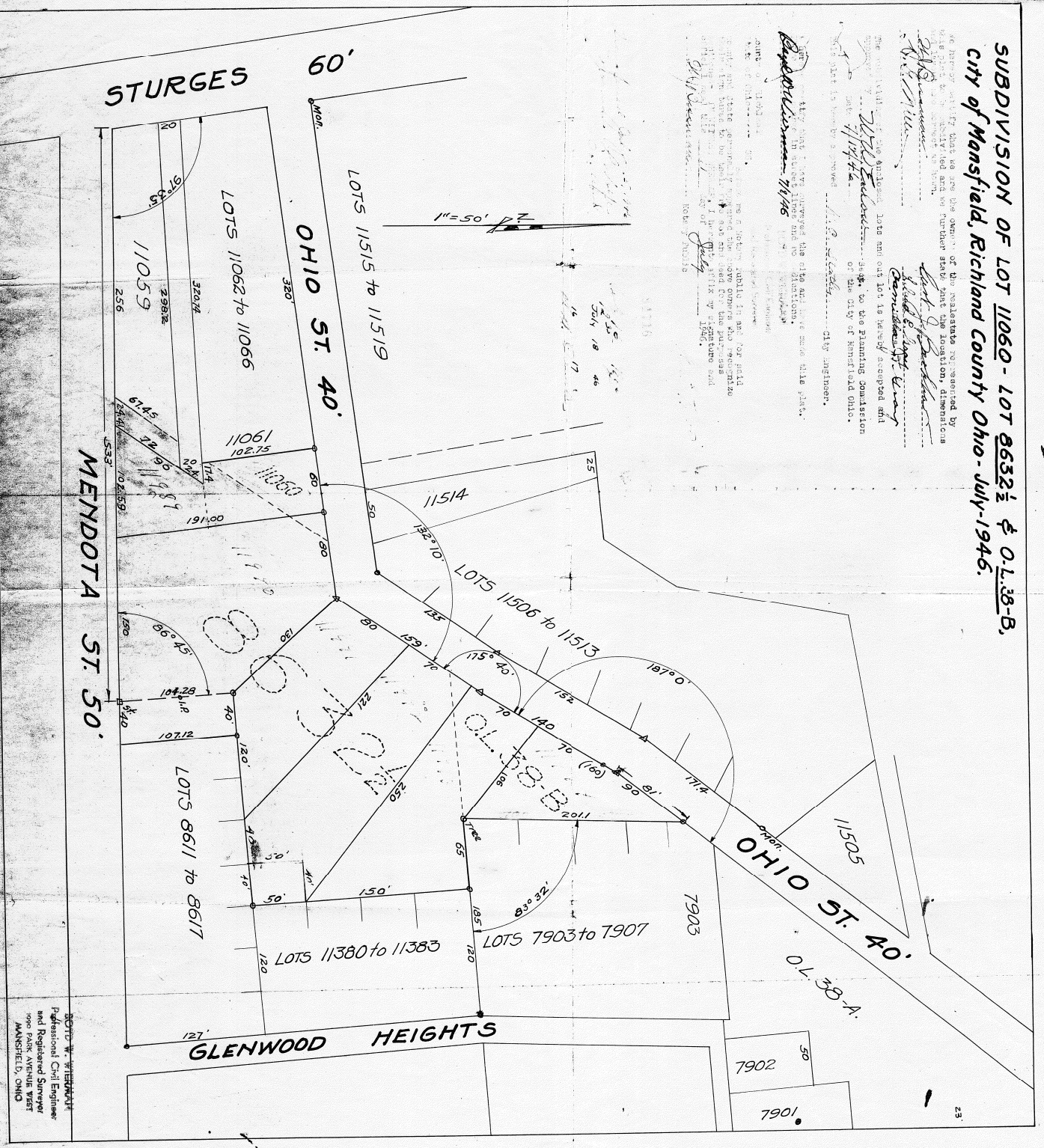

**SCOTT W. WITTMANN**  
 Professional Civil Engineer  
 and Registered Surveyor  
 1900 PARK AVENUE WEST  
 MANSFIELD, OHIO