

LOT SURVEY FOR Citizens Savings & Trust DATE 11-5-48

TOWN Mansfield OHIO No. _____

OWNER Preston & Hattery OCCUPANT _____
Divn. of Lots # 9807, 9808, 9810

SUB-DIV. 9811 & 9812 of PT. OF SE QR. SEC. 29 TWP. 21 RN. 18
Woodland Farms Sect.

PLAT RECORDED IN VOL. 15 No. _____ PAGE 5 OF Plat Records

SCALE 1" = 60'

Shepard Rd 60'

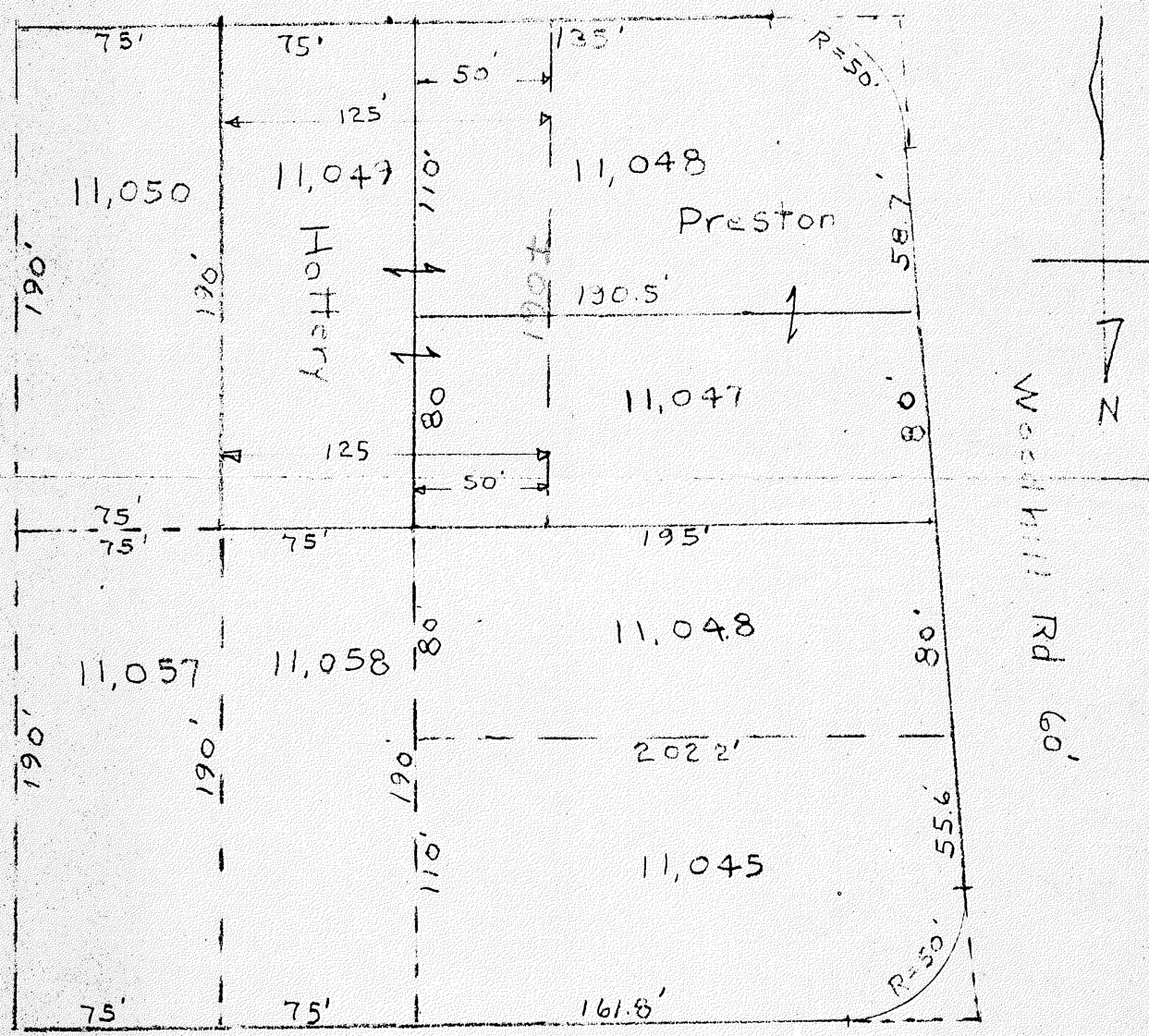

Austin Rd 60'

DESCRIPTION OF BUILDINGS Lots

- No. 1 Hattery; West 50 feet Lots # 11,048 & 11,047 & all of Lot # 11,049
- No. 2 Preston; All of Lots # 11,048 & 11,047 save & except
West 50' of Same

I HEREBY CERTIFY THAT I HAVE MADE A SURVEY OF THESE PREMISES AND FIND THE LOT SIZE, BUILDINGS, EASEMENTS, SET-BACK LINES, ETC. TO BE SHOWN.

H.C. Sword
Lic. Surv # 933

ENGINEER AND SURVEYOR, MANSFIELD, OHIO