

Scale: 1" = 50'

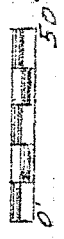

• = Iron Pin found
⊙ = Iron Pin capped
"LITTLE-5524"

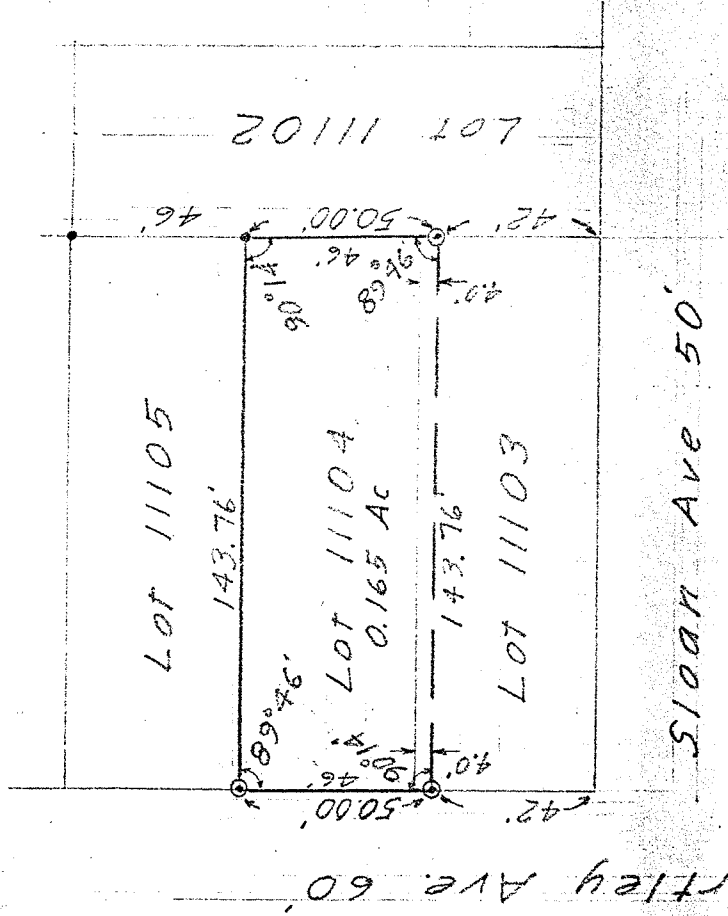

NEW SURVEY
OF EXISTING PARCEL
TAX MAP APPROVED

EAJ 4-29-92
INITIAL DATE

DRAWING OF SURVEY FOR JEANNIE AUXTER

LOT 11104 AND THE
NORTH 4 FEET OF LOT 11103
CITY OF MANSFIELD
RICHLAND COUNTY, OHIO

Robert M. Little
Registered Surveyor # Ohio 5524
April 29, 1992

