

We the owners of the real estate or the In Lots in the City of Mansfield as herein shown, hereby certify that the location and dimensions are correct for the replatting of four lots into three, known as lots numbered 10567, 10566, 10565 and 10564 as recorded, into three lots of 73 ft. frontage on Yale Drive and of a width in the rear of 46.4 ft.

George W. Pamer
Katherine A. Pamer

Owners.

State of Ohio
 County of Richland SS.
 Before me a Notary Public in and for said County and State, personally appeared the above owners who recognize their signatures to be their own free act and deed. In Witness whereof I hereunto affix my name and official seal this 20th day of

July 1950.

Notary Public,

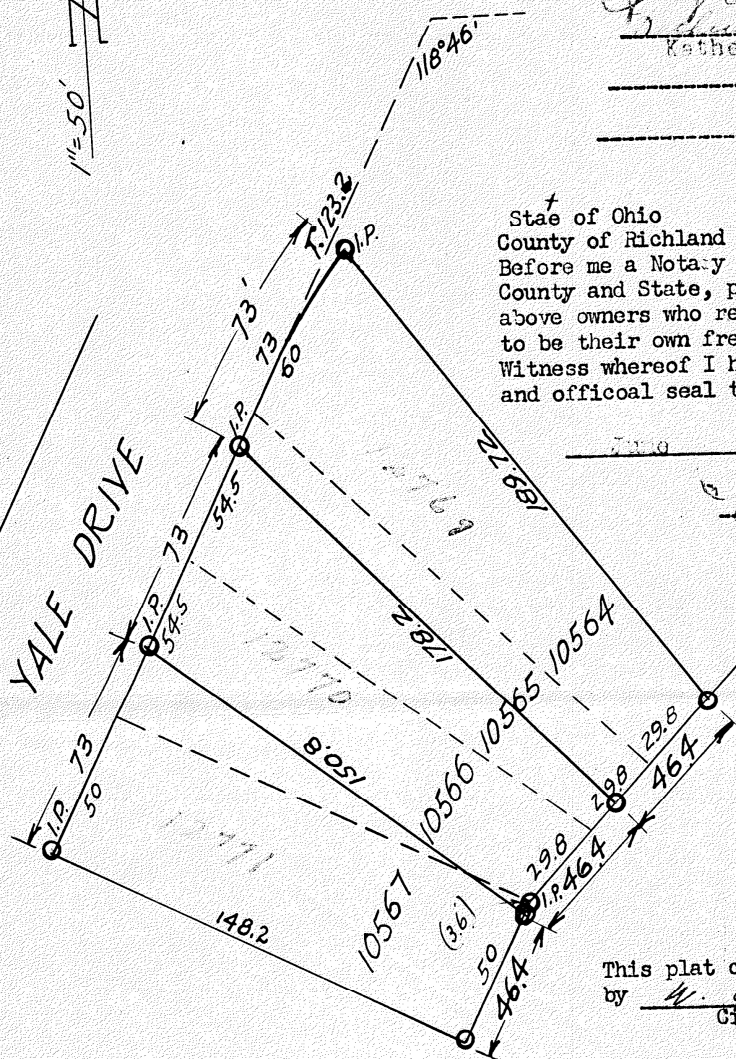

This plat checked and approved by W. C. Staker City Engineer

We The Planning Commission of the City of Mansfield here approve the replatting of four lots into Three lots as shown on the plat above.

July 6th 1950
 Date

Secy to the Commission.

Plat of Survey from the office of
 Boyd W. Wierman, Prof. C.E.

Transferred September 6, 1950

County Auditor.

Received for record September 20, 1950

Recorded in Vol 17 Page 60 Date September 20, 1950

County Recorder

Fee 70