

# JUSTIN A. SELLER

ENGINEER & SURVEYOR

109 CARPENTER RD.

MANSFIELD, OHIO

MADE FOR AND AT THE INSTANCE OF:  
LOUISVILLE TITLE INSURANCE CO.  
AND/OR  
THE FARMERS SAVINGS AND TRUST CO.

PROPERTY DESCRIPTION  
LOT # 21 & PART OF LOTS # 20 & 64  
DIAMOND HILLS ADDITION  
MADISON TOWNSHIP  
RICHLAND COUNTY  
OHIO

Date: JAN. 3, 1966 ; Scale: 1"=30'

Ref. No.: L-1334

## SECTION 27

Now CITY OF MANSFIELD  
Pt. of Lots # 21080, 21081 & 21124

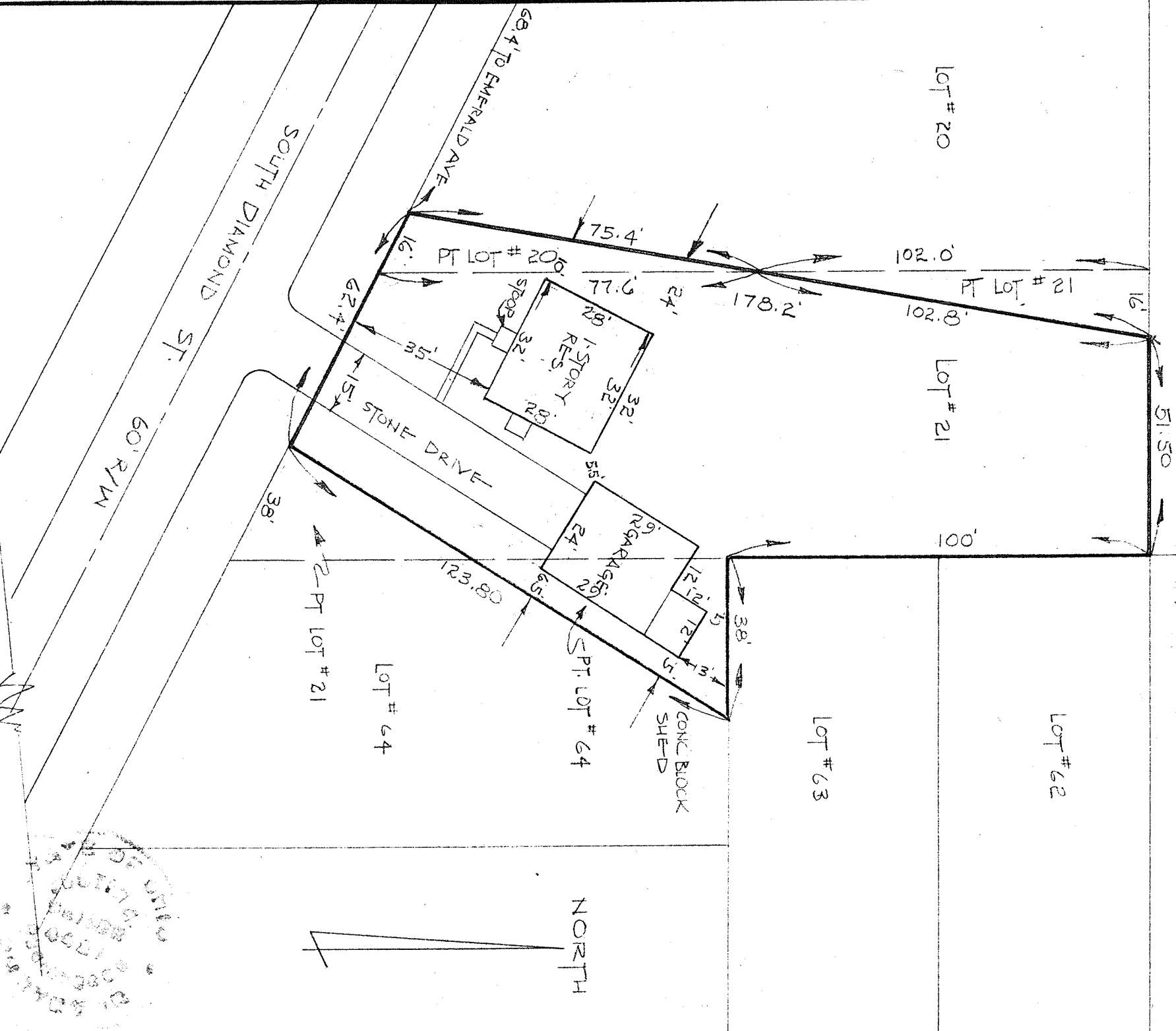

We hereby certify that the foregoing plat was prepared from an actual survey of the premises; that the same shows the location of the boundaries, and all improvements thereon; that the dimensions are as shown; that there are no encroachments by improvements appurtenant to adjoining premises upon subject premises, nor from subject premises unless shown on the plat; and that any easements apparent from a visual inspection are delineated thereon. For Mortgage Loan and Title Insurance purposes only.

Justin A. Seller  
Reg. Surveyor No. 4421