

RICHLAND COUNTY
ENGINEERING DEPT.
COURT HOUSE
MANSFIELD, OHIO

FROM: DON. L. BORCHARDT

TO: THE BORDON CO. MANSFIELD OHIO

SUBJECT: SURVEY OF LOTS 236 & 237

DATE: JULY 8, 1957

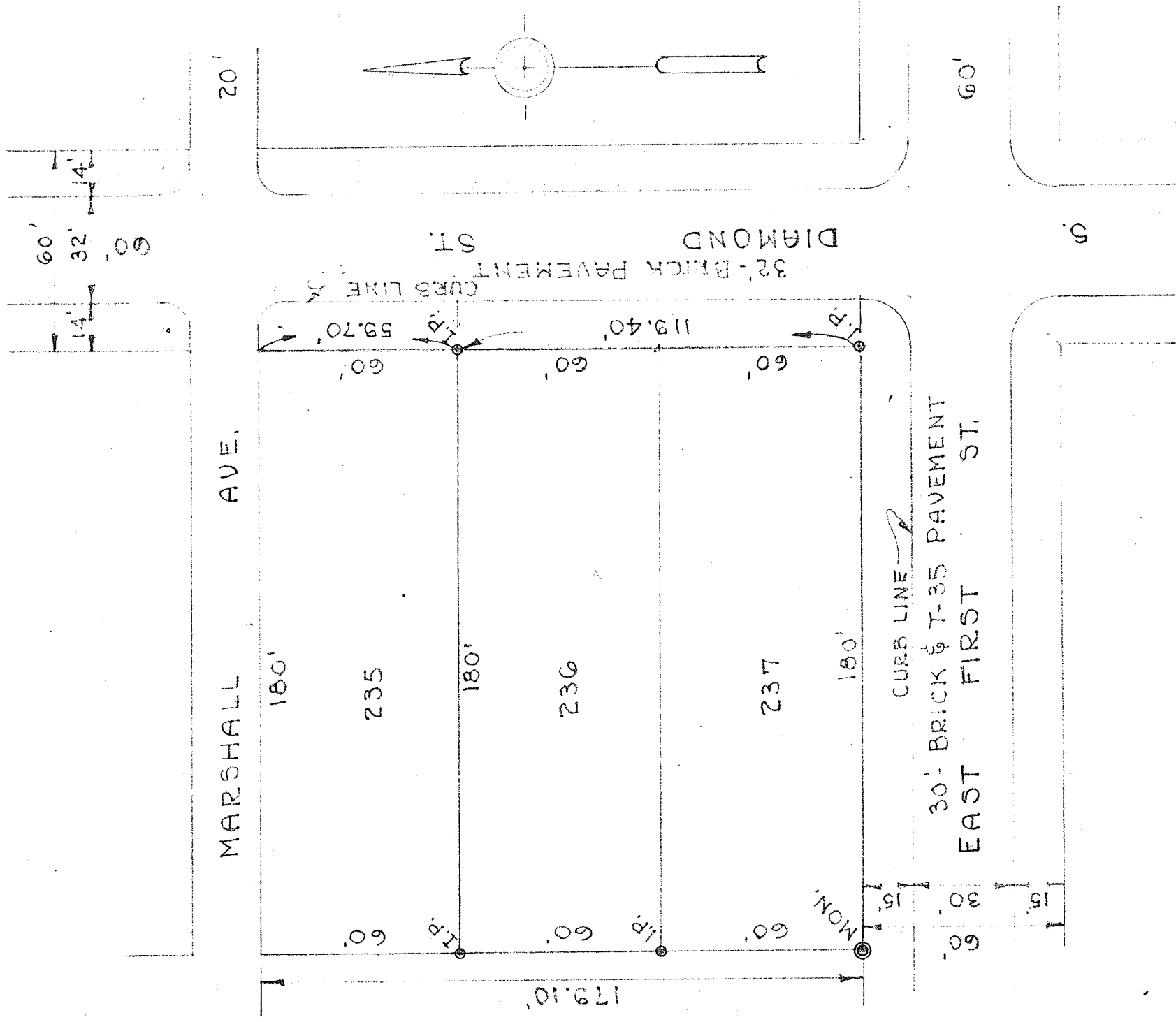

SCALE 1" = 40'
PLAT RECORD VOL. I P. 1

SHEET NO. 1