

HANLEY RD.

C. H. No. 139

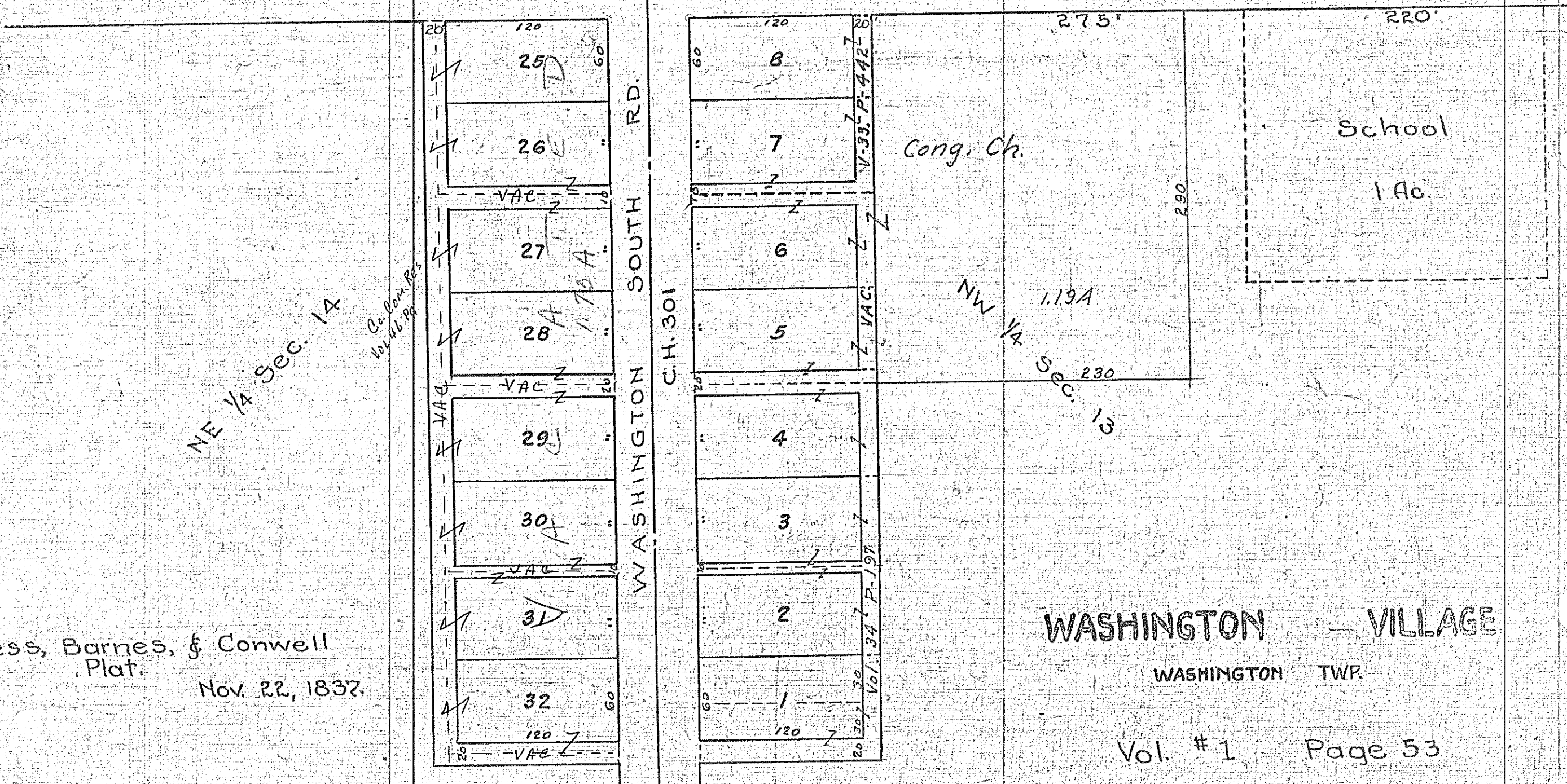

HANLEY RD.

C. H. No. 139

NE 1/4 Sec. 14

NW 1/4 Sec. 13

School  
1 Ac.

WASHINGTON VILLAGE

WASHINGTON TWP

Vol. # 1 Page 53  
T. 20 R. 18

Surpless, Barnes, & Conwell  
Plat.

Nov. 22, 1837.