

Huron Co.

R & W. Neeley

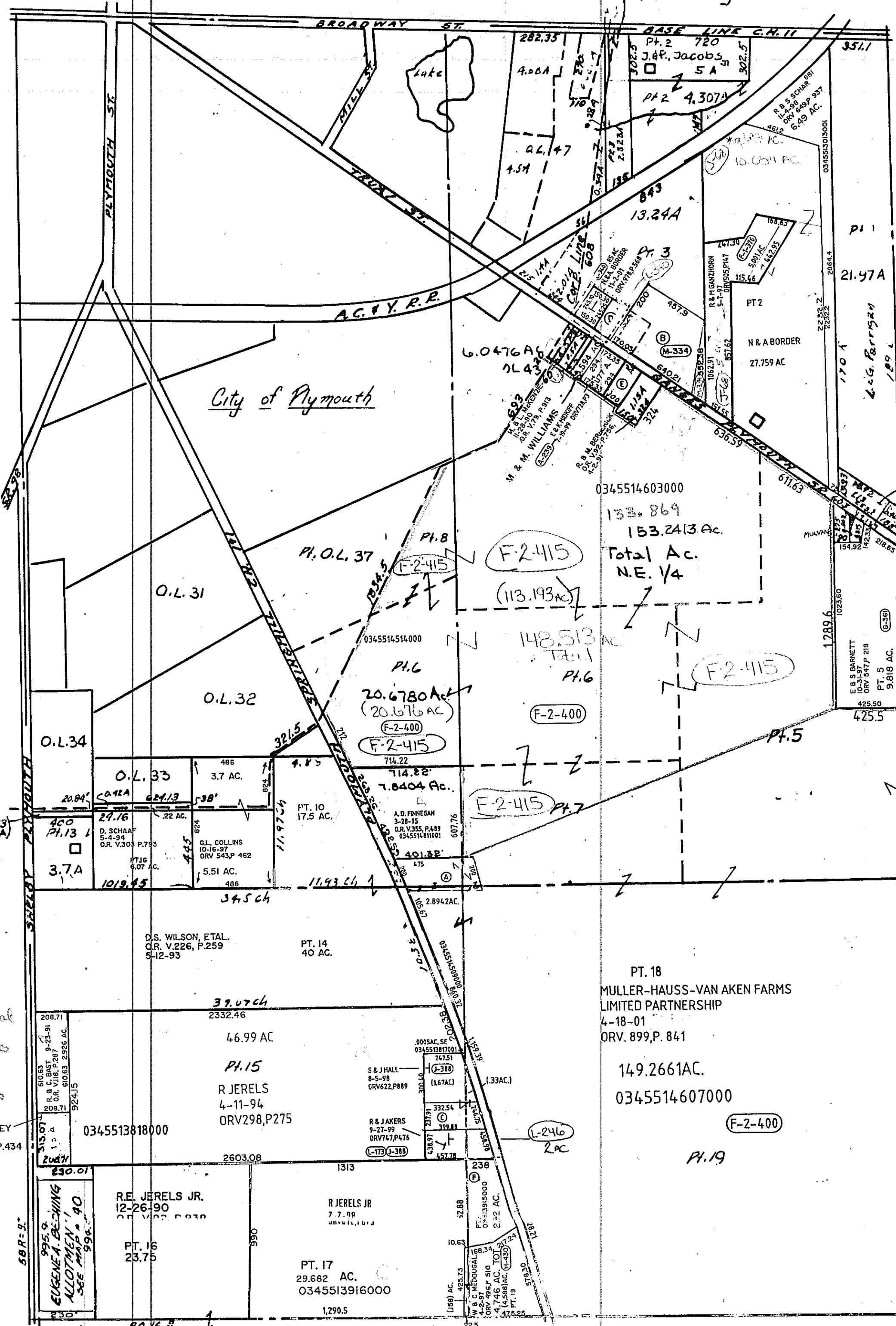

City of Plymouth

D. & O. Dorian (35.13 0.3A)

C & R LAHMON
 3-17-98
 ORV 635 P. 451
 0345514509001
 19228 AC. TOT.
 13869 AC. NW1/4
 0256 AC. SE1/4
 4627 AC. NE1/4
 0476 AC. SW1/4

Arrives to city of Plymouth
 11/102 133.869 AC total
 Parcel # 035-56-182-29-000
 from 034-35-146-03-000
 145-14-000

R & R KELLEY
 12-7-93
 O.R. V.274 P.434

C. R. & L. J. BELL
 11-2-00
 ORV. 851, P. 518
 2AC. (136AC. SW)
 (L-246) (.64AC. SE)

Twp 25 - R 19
 Scale 1" = 500'

PLYMOUTH TWP SEC. 5

TO BE CHANGED
 ANGLES + DIST. MAY
 NEED TO BE RE-DRAWN

S. & R. WILSON
 8-28-00
 ORV. 832, P. 570
 6.497 AC.
 (M-334)

W. & L. SIMPSON
 7-12-01
 ORV. 934, P. 674
 .606 AC.

J. & A. BROWN
 8-17-93
 ORV. 298, P. 7
 .53 AC.

L. & G. PARRIGAN
 O.R. V.207, P.262
 1-27-93

C. & S. WILLIAMS

47-A