

in Sec 6

LOT

SCALE: Forty Feet to an Inch or Ten Feet to One-Quarter Inch.

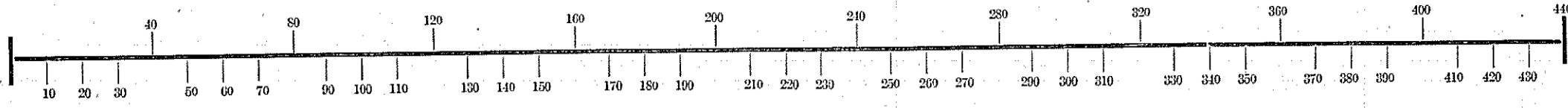

North. Bells and Beelmans Adds in N. E. 1/4 Sec 6
Bells laid out 1846

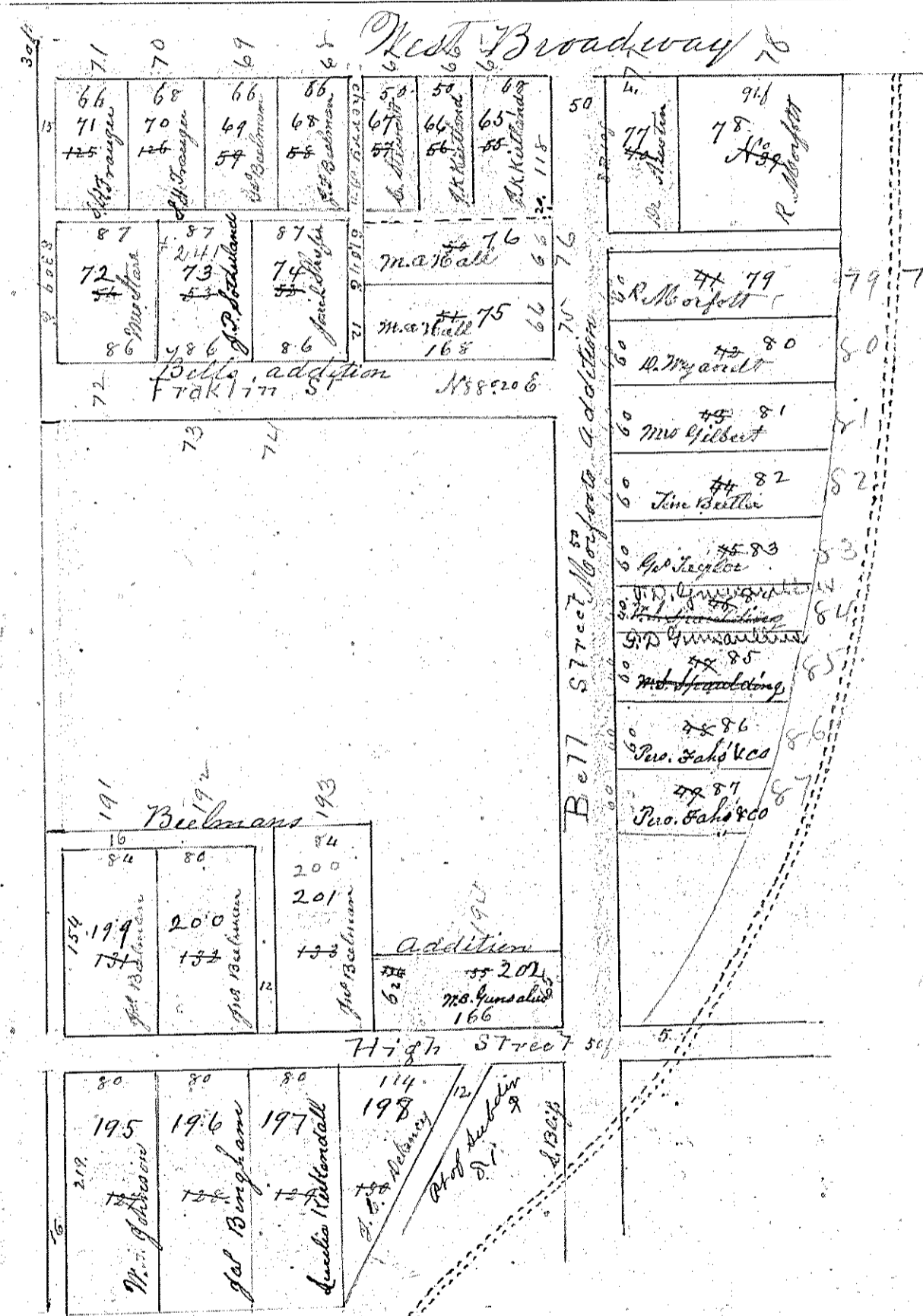

Williston

No 196 is dropped from Beelman's Addition
Mr. Johnson now occupies 127
James Bingham " 128
Suzetta Kestonall " 129
J. C. Melaney " 130

L. B. & S. G. ...
Same