

NW Cor. SW Qr,
Sec. 32

Cotter Rd 40'

T.H. 265

North St 40'

C.H. 264

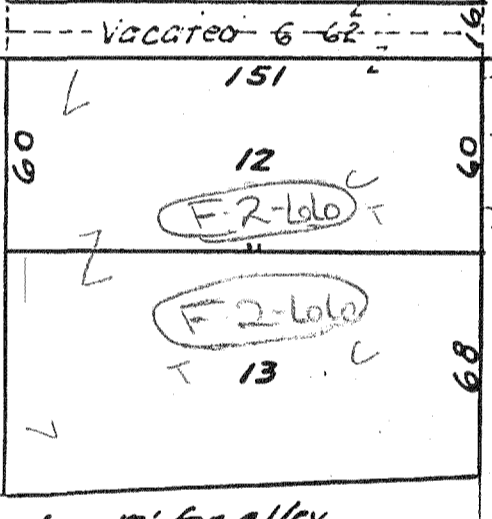
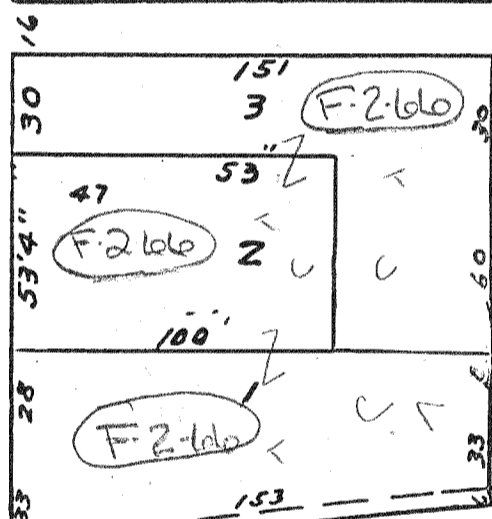
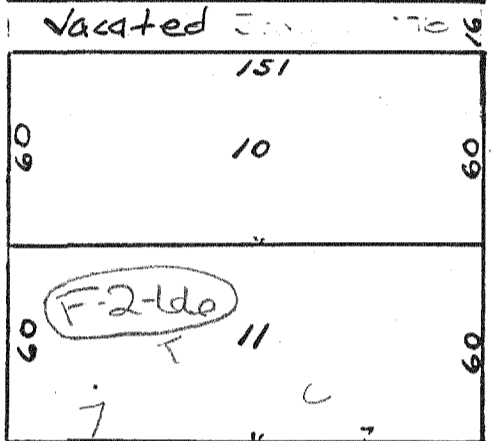
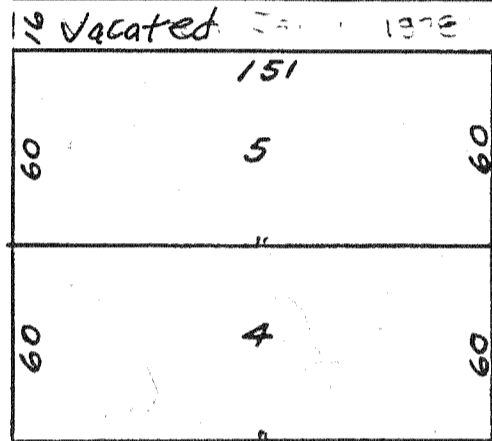
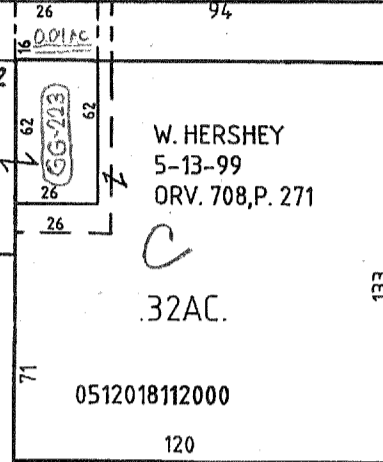
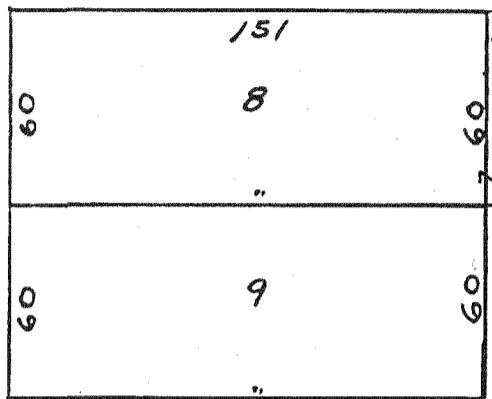
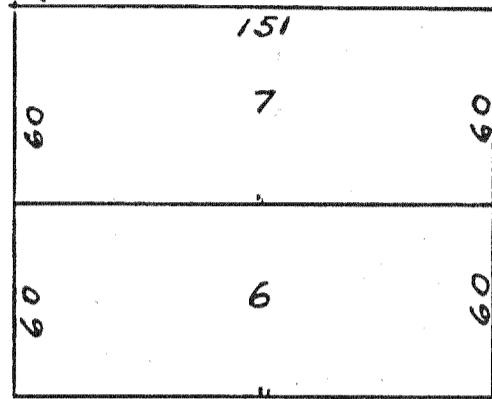

Vacated Jan 11 1978

Vacated Jan 11 1978 App. 17' for alley

Old RR Pt. of way

Private ownership

S. PT. LOT 1
NYPAND RR
D.V. 128 P. 43
9-2-04

1" = 60'

PAVONIA
Weller Twp.
Vol. 3, Page 11.

34

1-11-02