

HUNTERS RIDGE SECTION ONE BLOCK THREE

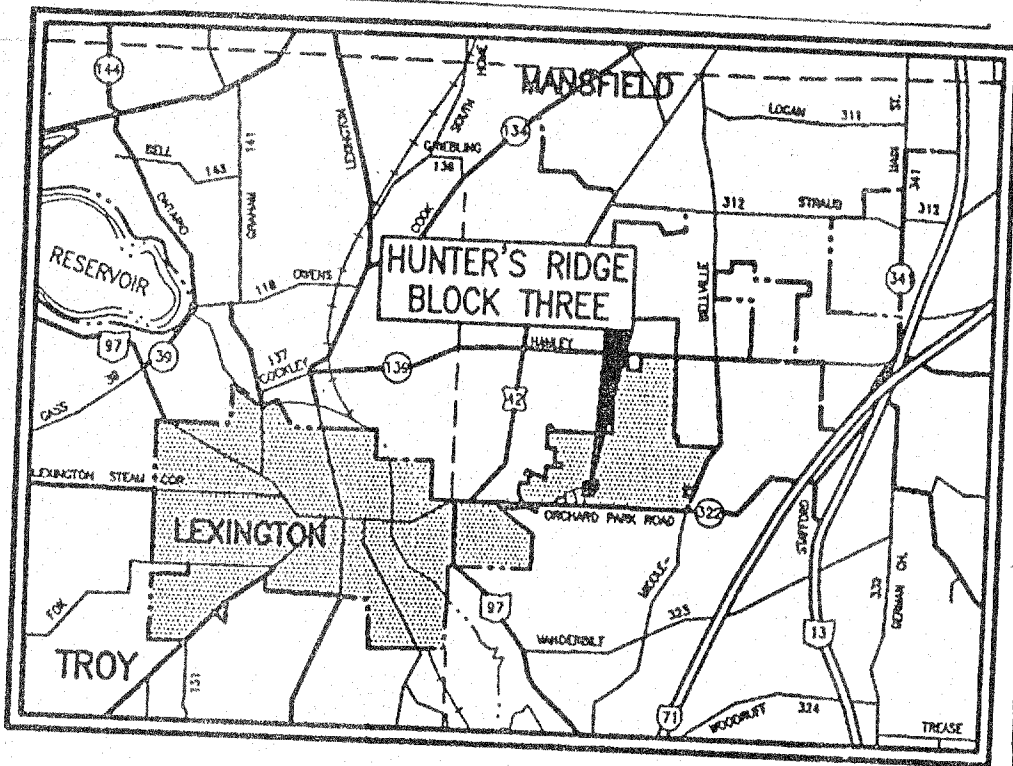

LOCATION MAP
Scale 1"=4000'

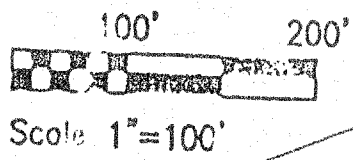

Scale 1"=100'

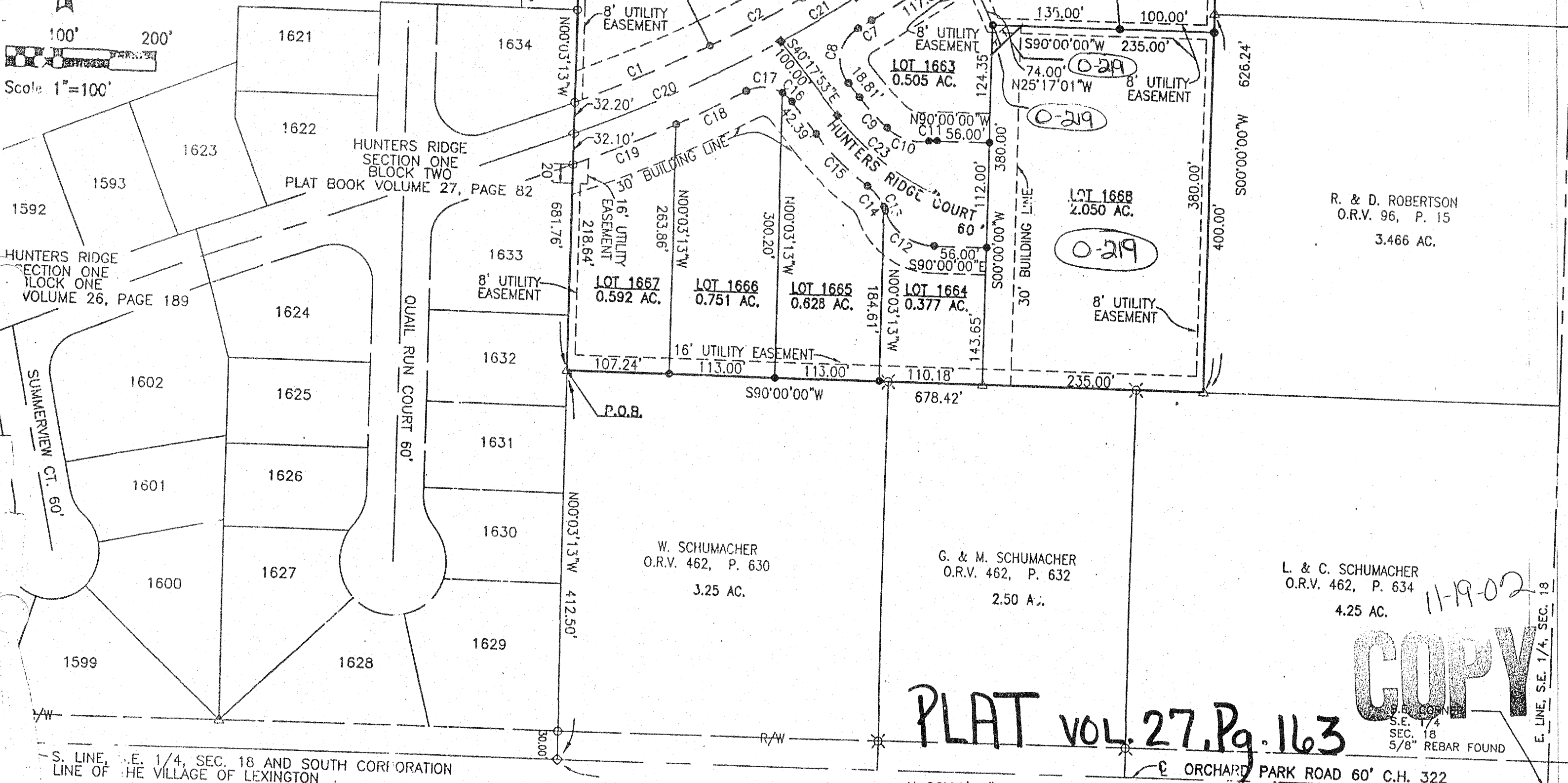

BENNINGTON DEVELOPMENT COMPANY,
AN OHIO CORPORATION
O.R.V. 76, P. 862

BENNINGTON DEVELOPMENT COMPANY
O.R.V. 73, P. 665
1.689 AC.

R. & D. ROBERTSON
O.R.V. 96, P. 15
3.466 AC.

W. SCHUMACHER
O.R.V. 462, P. 630
3.25 AC.

G. & M. SCHUMACHER
O.R.V. 462, P. 632
2.50 AC.

L. & C. SCHUMACHER
O.R.V. 462, P. 634
4.25 AC.

PLAT VOL. 27, Pg. 163

COPY

11-9-02

S.E. 1/4, SEC. 18
5/8" REBAR FOUND

E. LINE, S.E. 1/4, SEC. 18

S. LINE, S.E. 1/4, SEC. 18 AND SOUTH CORPORATION
LINE OF THE VILLAGE OF LEXINGTON

N 90°00'00" W 1056.00'

E ORCHARD PARK ROAD 60' C.H. 322

Lexington

DESCRIPTION

SITUATED IN THE VILLAGE OF LEXINGTON, COUNTY OF RICHLAND, STATE OF OHIO AND BEING A PART
OF THE SOUTHEAST QUARTER OF SECTION 18, TOWNSHIP 20, RANGE 15 AND BEING MORE

THENCE SOUTH 33°58'08"