

HUNTER'S RIDGE SECTION ONE BLOCK TWO

BENNINGTON DEVELOPMENT COMPANY
O.R.V. 73, P. 665

NOTE: P STAMPED,
CAP STAMPED,

BENNINGTON DEVELOPMENT COMPANY,
AN OHIO CORPORATION
O.R.V. 485, P. 908-909
O.R.V. 451, P. 72-73

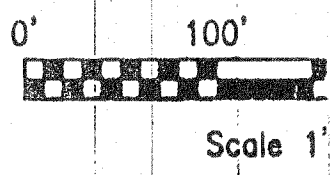
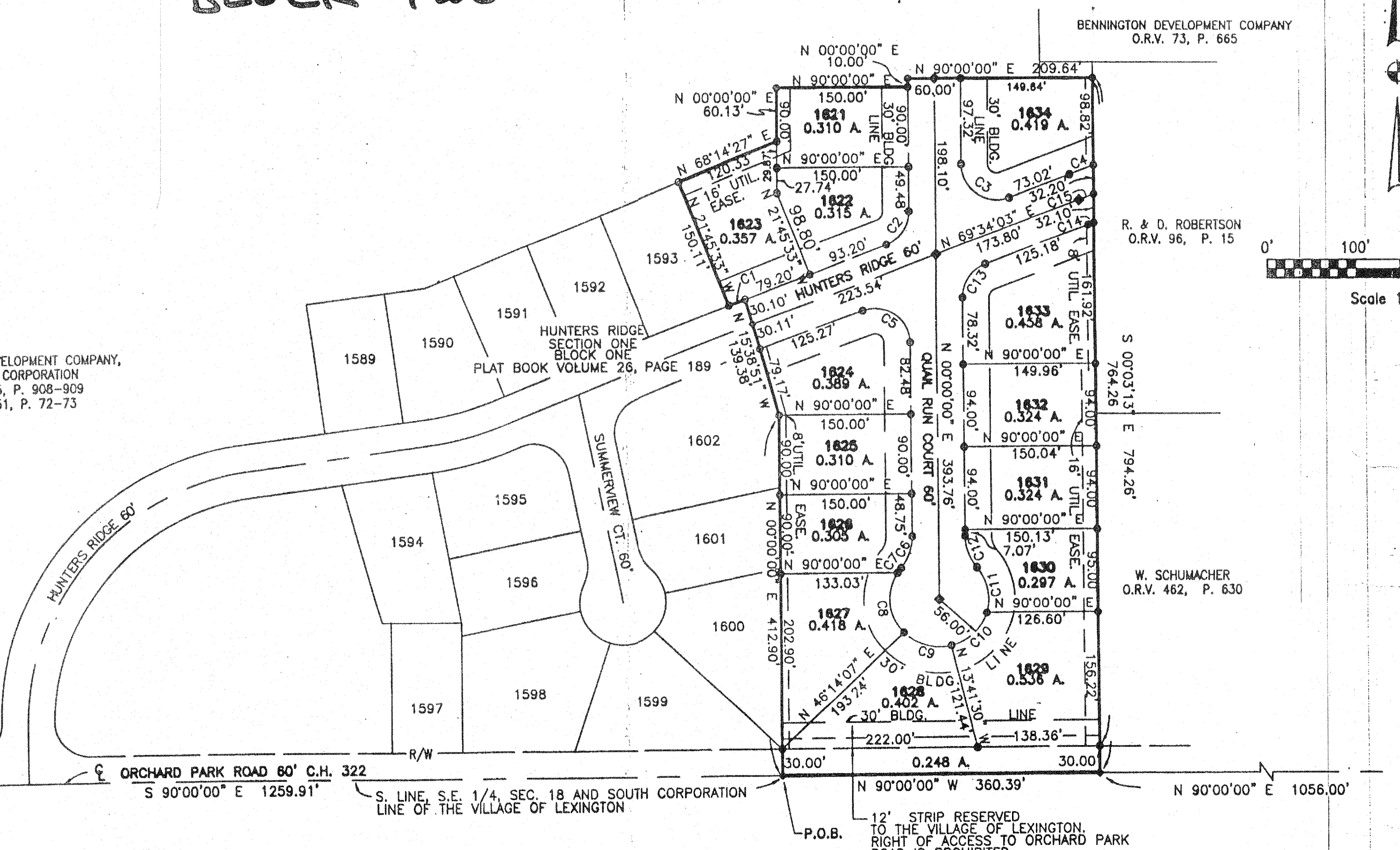

HUNTERS RIDGE SECTION ONE BLOCK TWO

CURVE DATA

Curve	Delta	Radius	Length	Bearing	Chord
C3	5°57'	40.00'	77.10'	N 55°12'59" W	65.70'
C4	01°08'30"	1470.00'	29.29'	S 68°59'48" W	29.29'
C5	110°25'57"	40.00'	77.10'	S 55°12'59" E	65.70'
C6	39°50'17"	56.00'	38.94'	S 19°55'09" W	38.16'
C7	06°50'30"	56.00'	6.69'	S 36°25'02" W	6.68'
C8	76°45'41"	56.00'	75.03'	S 05°23'03" E	68.54'
C9	59°55'36"	56.00'	58.57'	S 73°43'41" E	55.94'
C10	59°30'48"	56.00'	58.17'	N 46°33'06" E	55.59'
C13	69°34'03"	40.00'	48.57'	N 34°47'01" E	45.64'
C14	00°15'30"	1530.00'	6.90'	N 69°26'18" E	6.90'
C15	00°41'26"	1500.00'	18.08'	S 69°13'20" W	18.08'

DESCRIPTION

Situated in the Village of Lexington, County of Richland, State of Ohio and being a part of the Southeast Quarter of Section 18, Township 20, Range 18 and being more particularly described as follows:
Commencing on the south line of the Southeast Quarter of Section 18, also being the centerline of Orchard Park Road (C.H. 322), at a brass monument found at the southwest corner of the

PLAT Vol 27,
Pg 82

TAX MAP
DATE
JENNIFE

11-19-02
COPY

LEXINGTON 52

Thence North 00°00'00" East a distance of 60.13 feet to a survey marker.
Thence North 90°00'00" East a distance of 150.00 feet to a survey marker.
Thence North 00°00'00" East a distance of 10.00 feet to a survey marker.