

LEXINGTON WOODS N#3
 PT. S.E. 1/4 SECTION 23, T-20, R-19
 TROY TOWNSHIP
 VILLAGE OF LEXINGTON
 RICHLAND COUNTY, OHIO

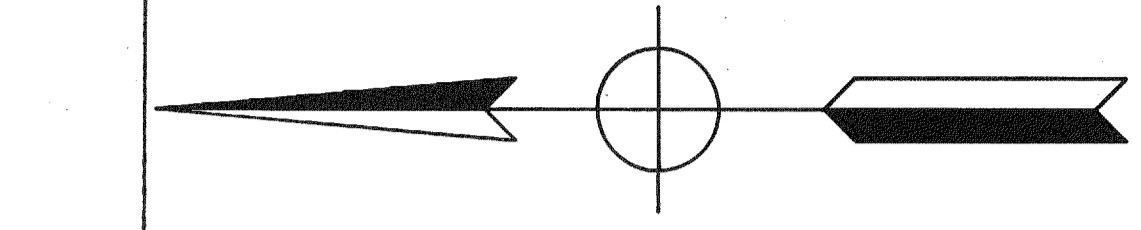

SOUTH LINE
 S.E. 1/4 SEC. 23

R.H. OHL
 OBY. 21 P. 503

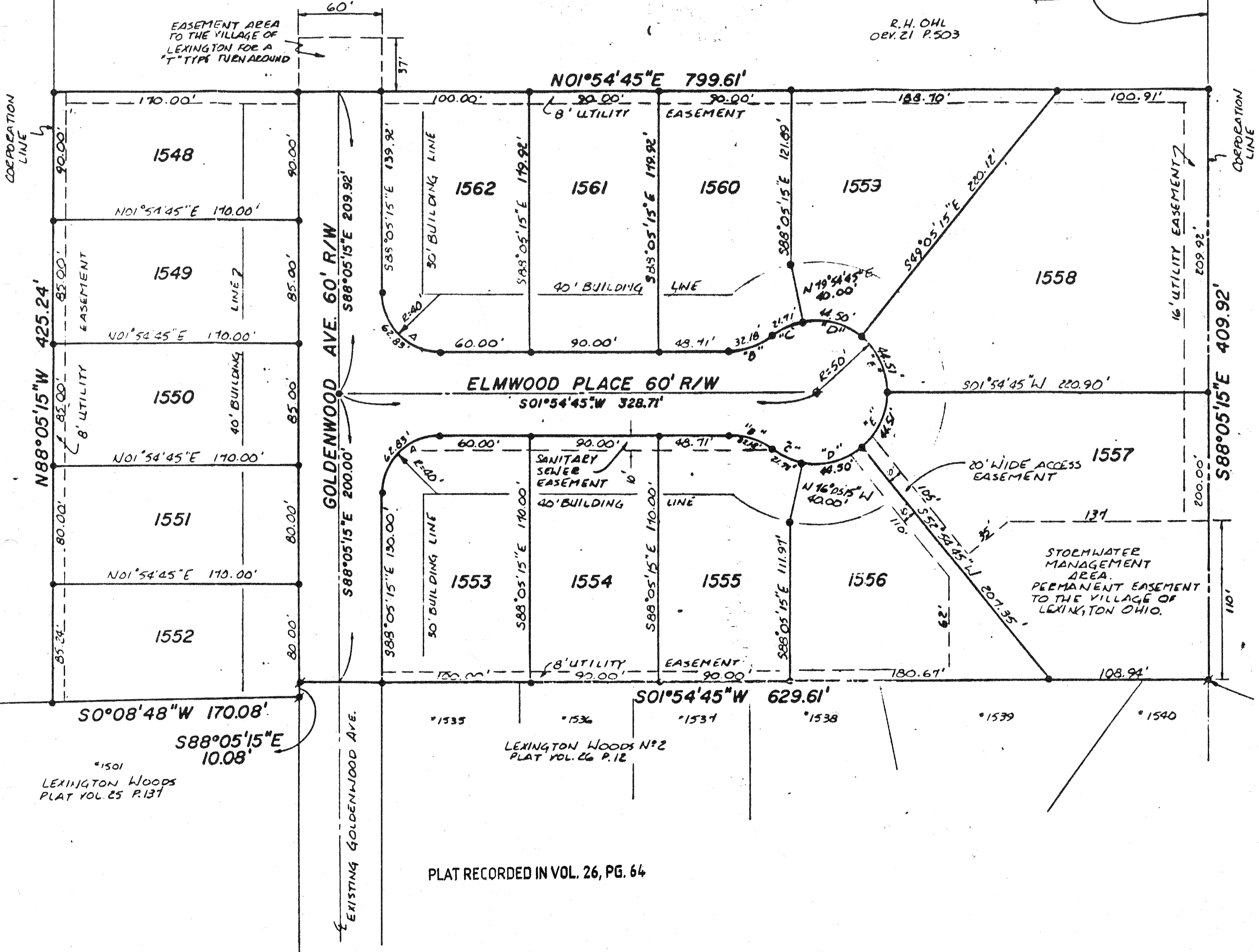

PLAT RECORDED IN VOL. 26, PG. 64