J.R. & J.W. KERBS
O.R. V.278, P.580
12-27-93 A

048-27-112-08-000
89.219 AC.

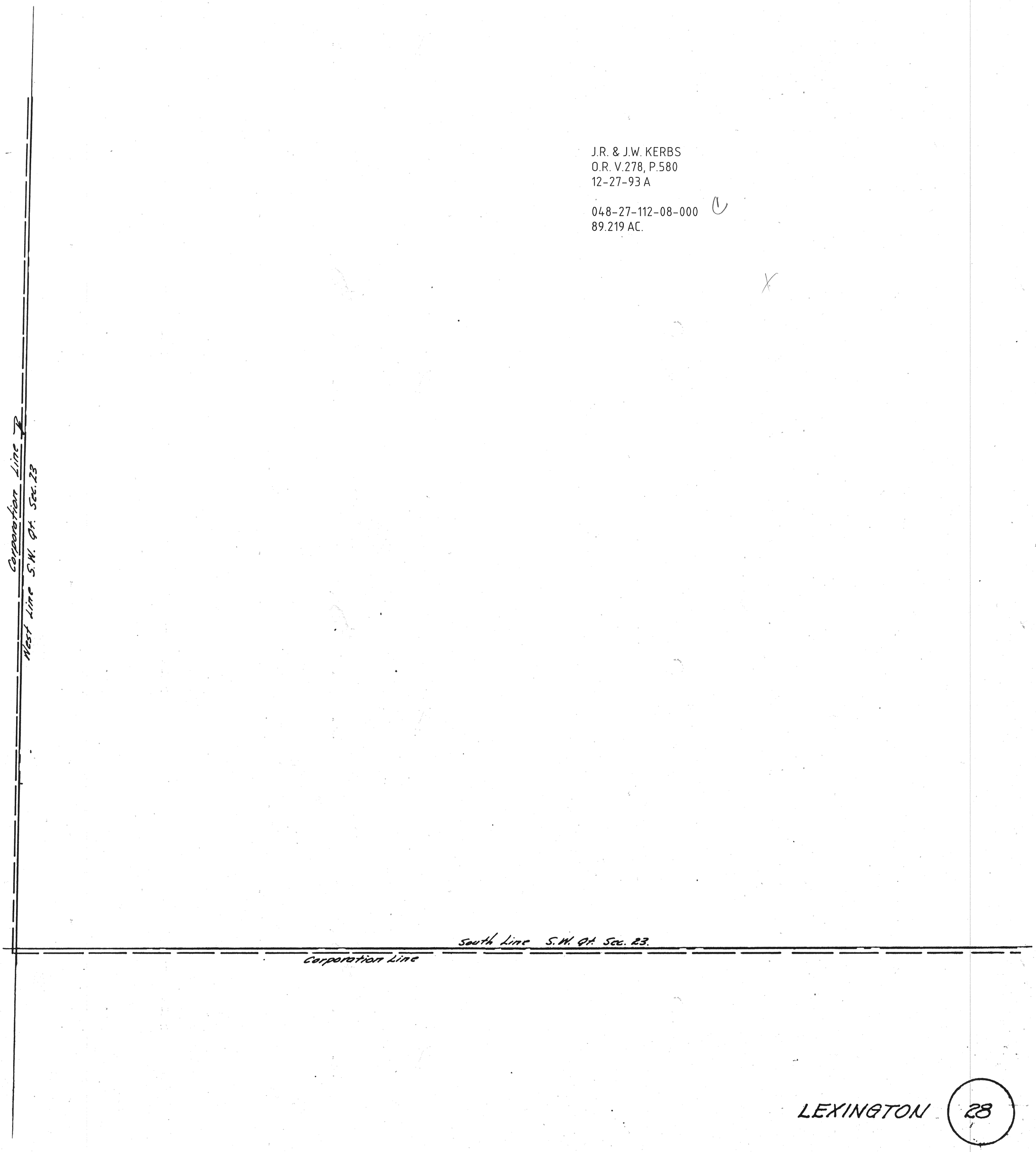

LEXINGTON 28

10-30-95