

Hunter Ridge SEC. ONE Block Two

Richland County, Ohio

WITH CAP STAMPED,

WITH CAP STAMPED,

BENNINGTON DEVELOPMENT COMPANY,
AN OHIO CORPORATION
O.R.V. 485, P. 908-909
O.R.V. 451, P. 72-73

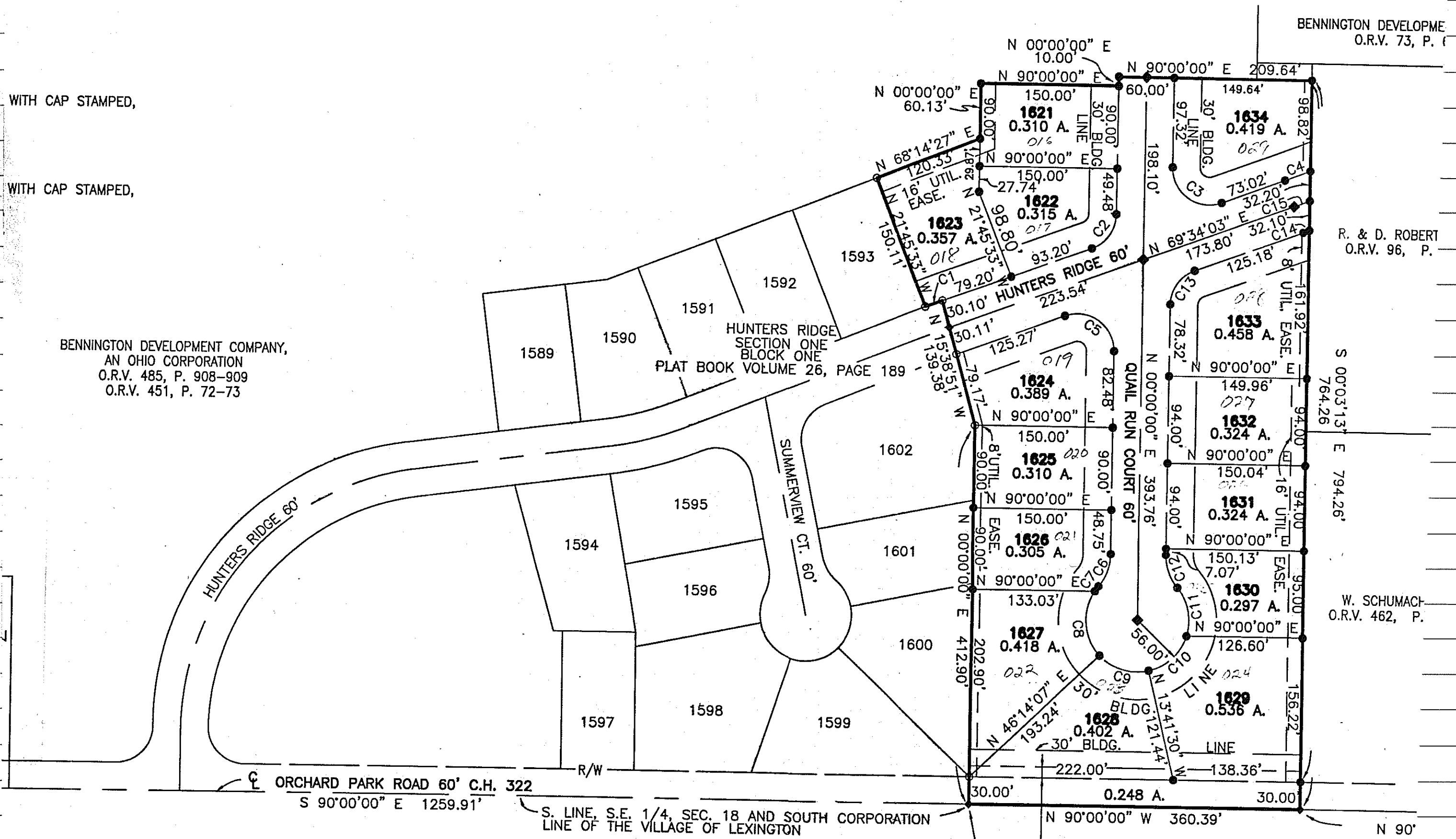

BENNINGTON DEVELOPME
O.R.V. 73, P. 6

R. & D. ROBERT
O.R.V. 96, P. 6

W. SCHUMACH
O.R.V. 462, P. 6

HUNTERS RIDGE SECTION ONE BLOCK TWO

CURVE DATA

C3	C4	C5	C6	C7	C8	C9	C10
Δ=110°25'57"	Δ=01°08'30"	Δ=110°25'57"	Δ=39°50'17"	Δ=06°50'30"	Δ=76°45'41"	Δ=59°55'36"	Δ=59°30'48"
R=40.00'	R=1470.00'	R=40.00'	R=56.00'	R=56.00'	R=56.00'	R=56.00'	R=56.00'
L=77.10'	L=29.29'	L=77.10'	L=38.94'	L=6.69'	L=75.03'	L=58.57'	L=58.17'
B=N 55°12'59" W	B=S 68°59'48" W	B=S 55°12'59" E	B=S 19°55'09" W	B=S 36°25'02" W	B=S 05°23'03" E	B=S 73°43'41" E	B=N 46°33'06" E
C=65.70'	C=29.29'	C=65.70'	C=38.16'	C=6.68'	C=69.54'	C=55.94'	C=55.59'

C13	C14	C15
Δ=69°34'03"	Δ=00°15'30"	Δ=00°41'26"
R=40.00'	R=1530.00'	R=1500.00'
L=48.57'	L=6.90'	L=18.08'
B=N 34°47'01" E	B=N 69°26'18" E	B=S 69°13'20" W
C=45.64'	C=6.90'	C=18.08'

DESCRIPTION

Situated in the Village of Lexington, County of Richland, State of Ohio and being a part of the Southeast Quarter of Section 18, Township 20, Range 18 and being more particularly described as follows:

Commencing on the south line of the Southeast Quarter of Section 18, also being the centerline of Orchard Park Road (C.H. 322), at a brass monument found at the southwest corner of the Southeast Quarter of Section 18;

Thence North 90°00'00" East along the south line of the Southeast Quarter of Section 18 and the centerline of Orchard Park Road (C.H. 322), a distance of 1259.91 feet to a railroad spike

Thence North 00°00'00" East a distance

Thence North 90°00'00" East a distance

Thence North 00°00'00" East a distance

Thence North 90°00'00" East a distance

Thence South 00°03'13" East passing thru total distance of 794.26 feet to a railroad

