

LEXINGTON WOODS N^o3
 PT. S.E. 1/4 SECTION 23, T-20, R-19
 TROY TOWNSHIP
 VILLAGE OF LEXINGTON
 RICHLAND COUNTY, OHIO

SOUTH LINE
 S.E. 1/4 SEC. 23

R.H. OHL
 O.E.Y. 21 P. 503

EASEMENT AREA
 TO THE VILLAGE OF
 LEXINGTON FOR A
 "T" TYPE TURN AROUND

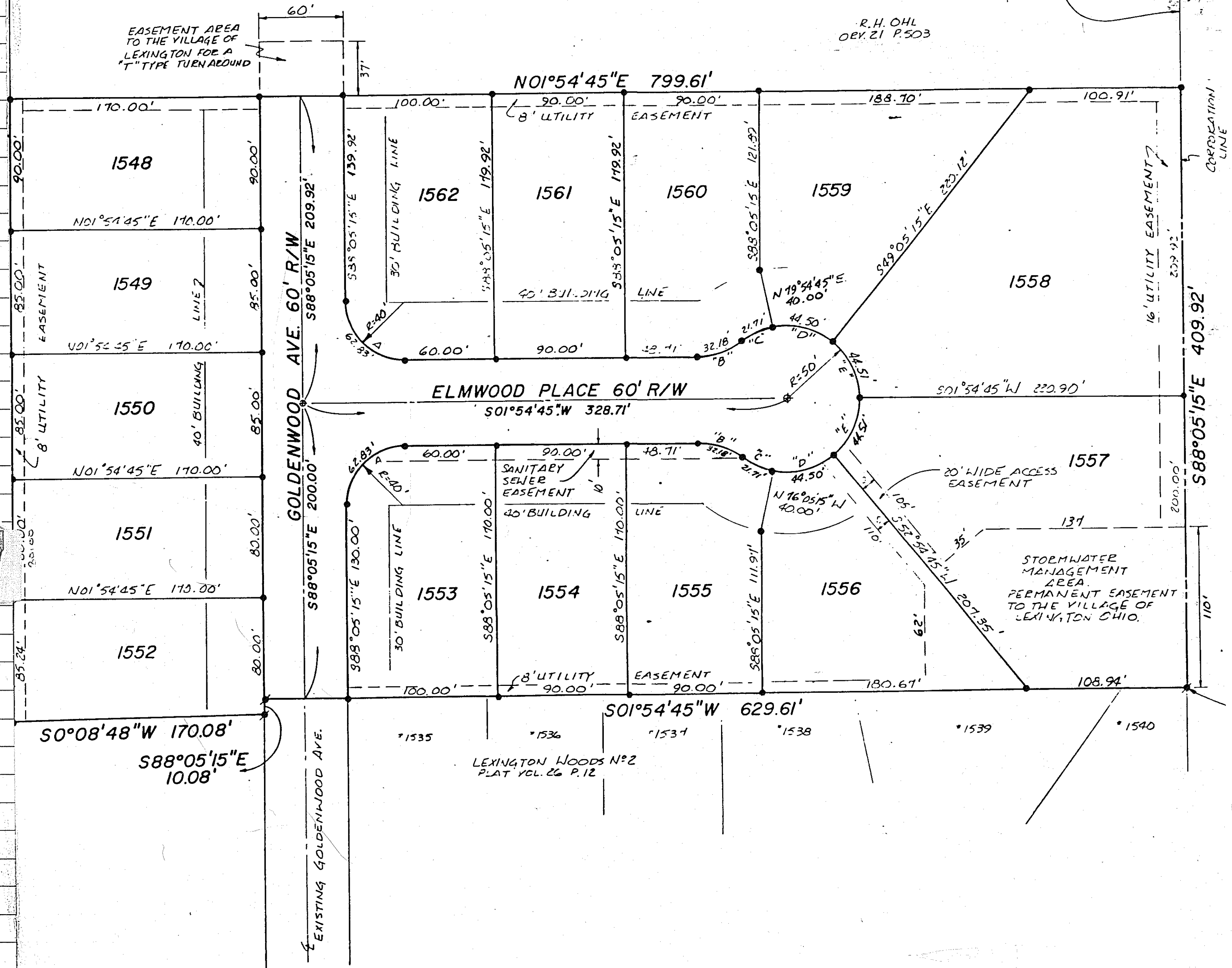

LEXINGTON WOODS N^o2
 PLAT YCL. 26 P. 12

STORMWATER
 MANAGEMENT
 AREA
 PERMANENT EASEMENT
 TO THE VILLAGE OF
 LEXINGTON OHIO.

EXISTING GOLDENWOOD AVE.