

McINTOSH CONDO'S

Vol 29

Bearings are based on the centerline of State Route 97 bearing being North 58°39'40" West as called for in Plat Book Volume 21, Page 155.

CLEAR FORK HILLS SECTION ONE BLOCK "K" PLAT VOL. 22, PAGE 45

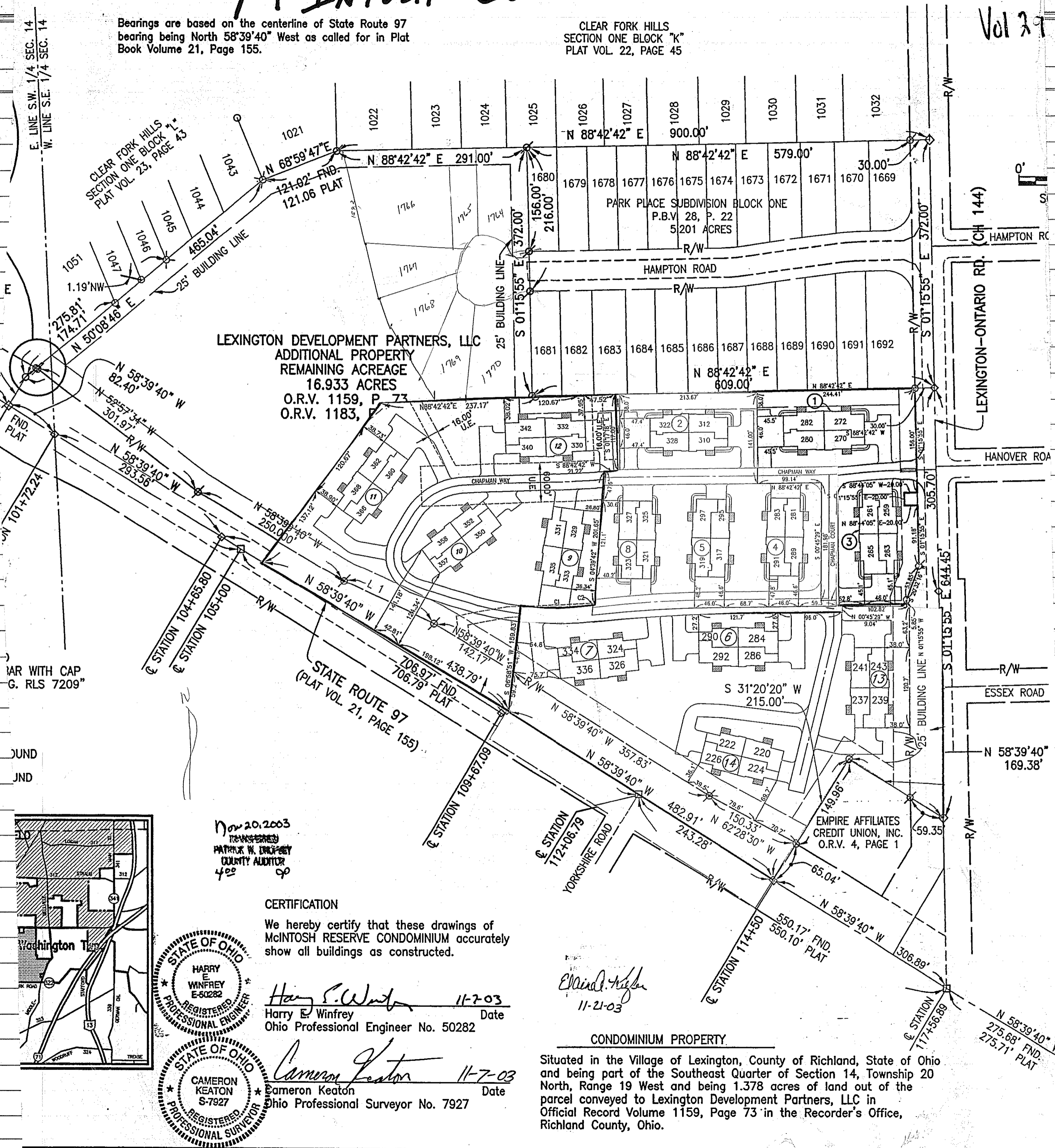

LEXINGTON DEVELOPMENT PARTNERS, LLC
 ADDITIONAL PROPERTY
 REMAINING ACREAGE
 16.933 ACRES
 O.R.V. 1159, P. 73
 O.R.V. 1183, P. 73

VAR WITH CAP G. RLS 7209"

JUND
JND

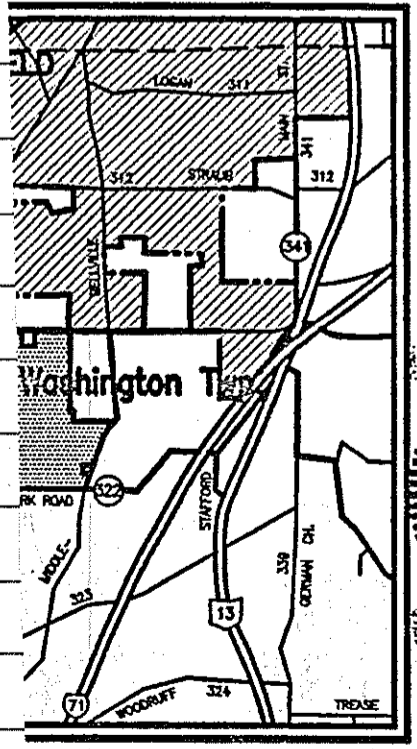

Nov 20, 2003
 REGISTERED
 PATRICK W. DUFFNEY
 COUNTY AUDITOR
 422

CERTIFICATION
 We hereby certify that these drawings of McIntosh Reserve Condominium accurately show all buildings as constructed.

Harry E. Winfrey 11-7-03
 Harry E. Winfrey Date
 Ohio Professional Engineer No. 50282

Elaine High
 11-21-03

Cameron Keaton 11-7-03
 Cameron Keaton Date
 Ohio Professional Surveyor No. 7927



CONDOMINIUM PROPERTY.

Situated in the Village of Lexington, County of Richland, State of Ohio and being part of the Southeast Quarter of Section 14, Township 20 North, Range 19 West and being 1.378 acres of land out of the parcel conveyed to Lexington Development Partners, LLC in Official Record Volume 1159, Page 73 in the Recorder's Office, Richland County, Ohio.