

**LEXINGTON WOODS #2**  
 PT. S.E. 1/4 SECTION 23, T-20, R-19  
 TROY TOWNSHIP  
 VILLAGE OF LEXINGTON  
 RICHLAND COUNTY, OHIO

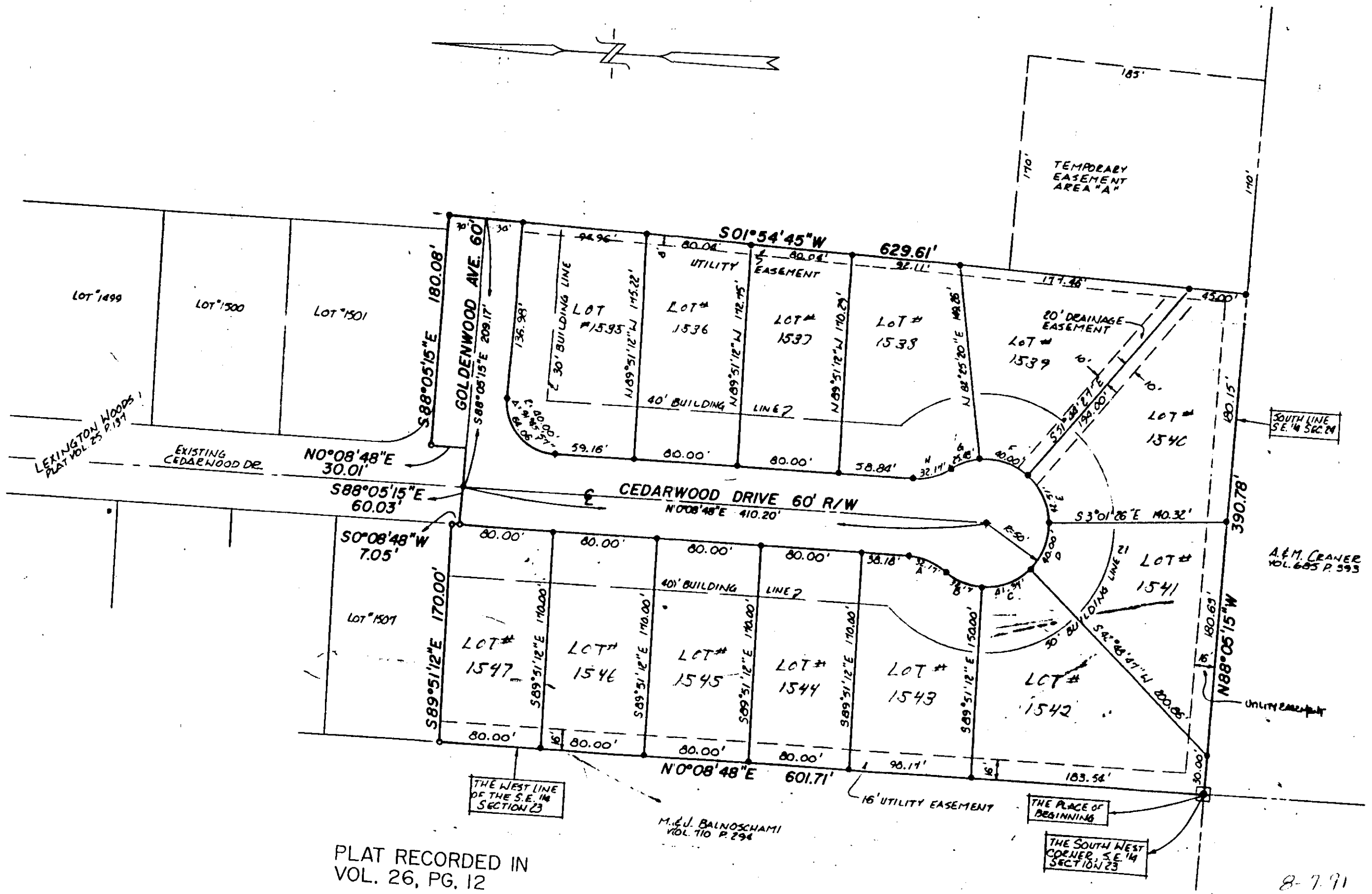

PLAT RECORDED IN  
 VOL. 26, PG. 12

M. E. J. BALNOSCHAMI  
 VOL. 110 P. 294

THE PLACE OF  
 BEGINNING  
 THE SOUTH WEST  
 CORNER, SE 1/4  
 SECTION 23

8-7-91