LEXINGTON WOODS
PT. S.E. 1/4 SECTION 23, T-20, R-19
TROY TOWNSHIP
VILLAGE OF LEXINGTON
RICHLAND COUNTY, OHIO

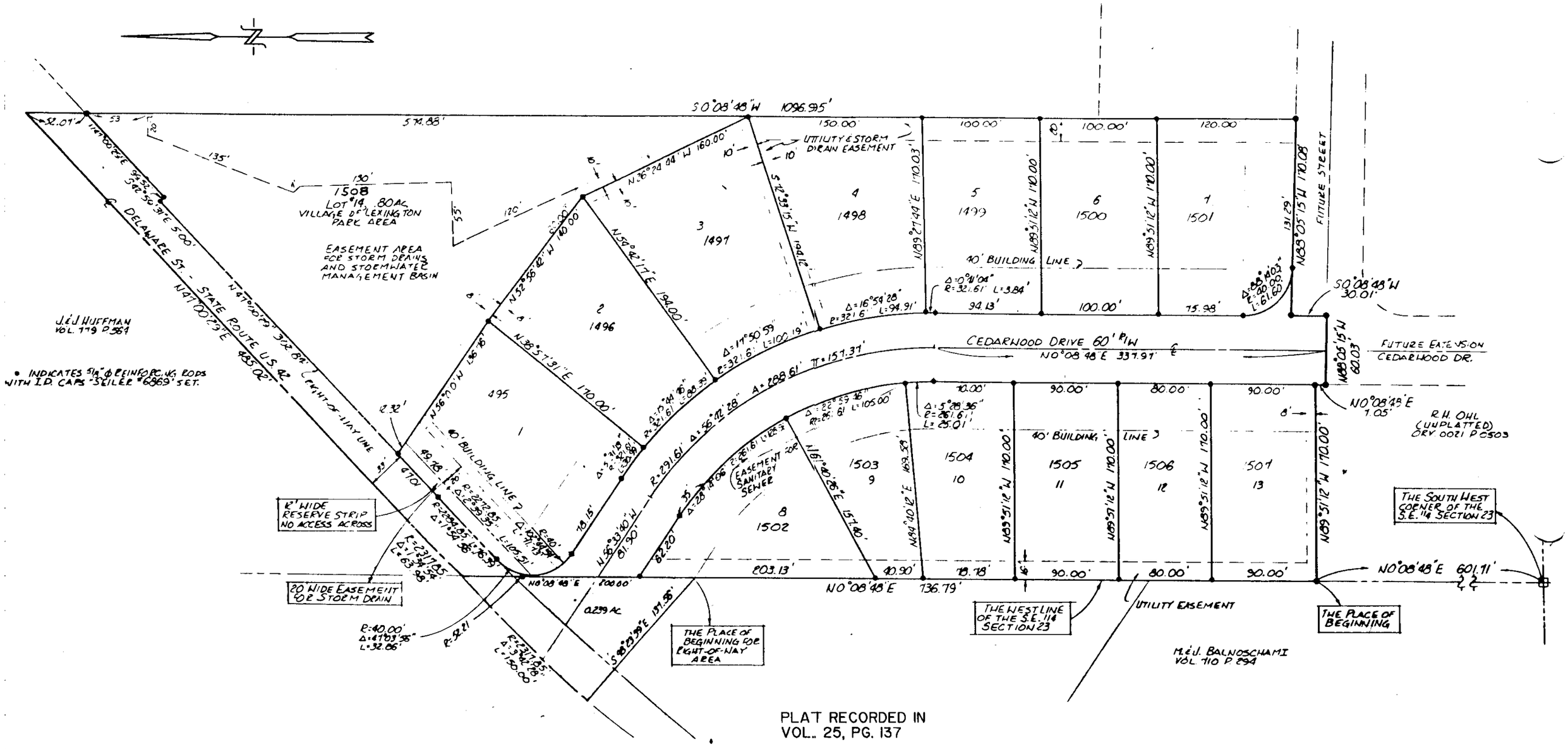

PLAT RECORDED IN
VOL. 25, PG. 137

LEXINGTON MAP 44

9-18-96