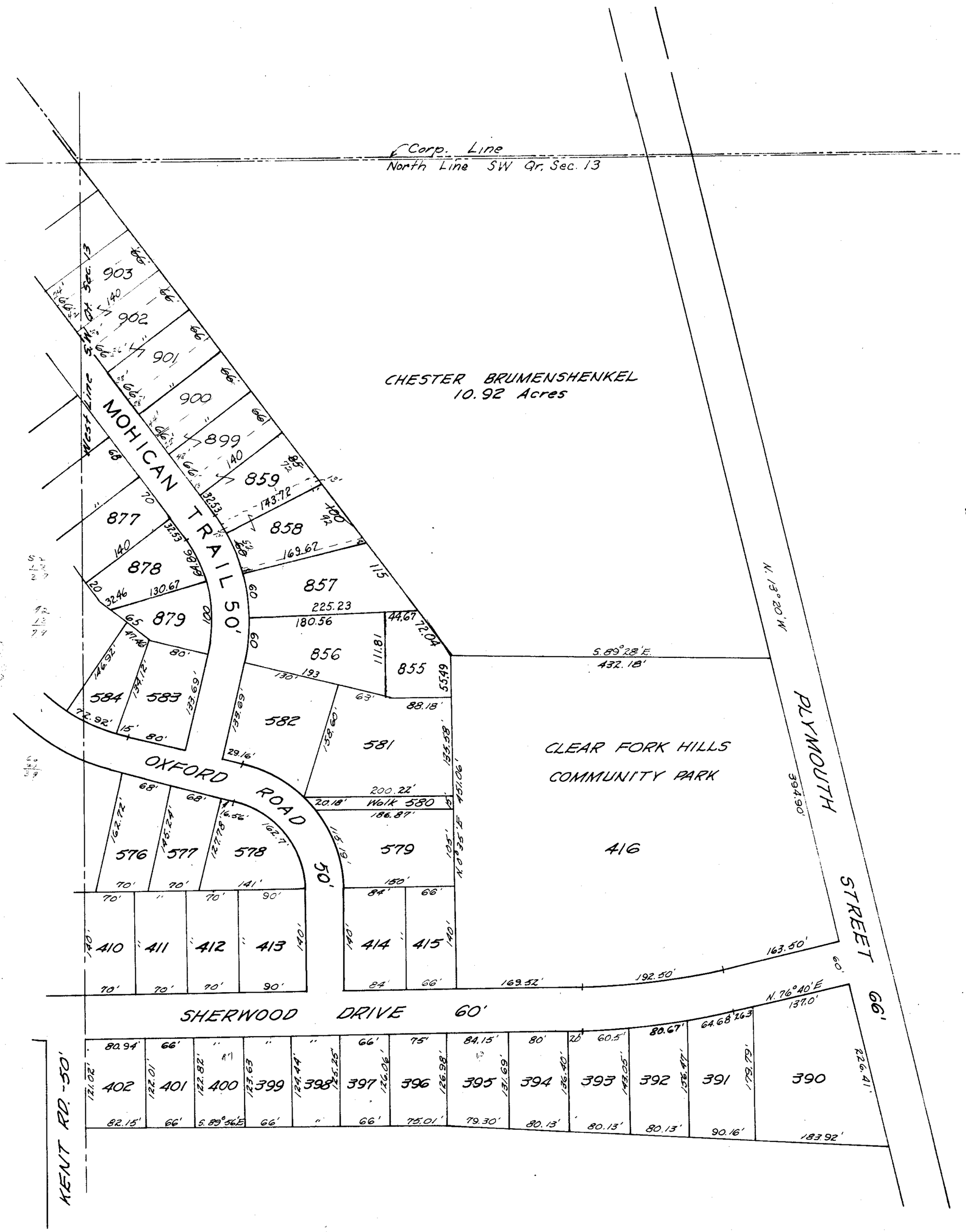
Corp. Line
North Line SW Qr. Sec. 13
CHESTER BRUMENSHENKEL
10.92 Acres
MOHICAN TRAIL 50'
OXFORD ROAD 50'
SHERWOOD DRIVE 60'
KENT RD. -50'
PLYMOUTH STREET 66'
CLEAR FORK HILLS
COMMUNITY PARK
416
West Line
S. 89° 28' E.
432.18'
N. 13° 20' W.
N. 0° 35' E
N. 76° 40' E
S. 89° 56' E
903
902
901
900
899
859
858
857
856
855
877
878
879
584
583
582
581
580
579
576
577
578
410
411
412
413
414
415
402
401
400
399
398
397
396
395
394
393
392
391
390

LEXINGTON