

Assessment of Lots in the Town of

LOT

SCALE: ~~Forty Feet~~ ^{Ten Rods} to an Inch or ~~Ten Feet~~ ^{Ten Feet} to One-Quarter Inch.

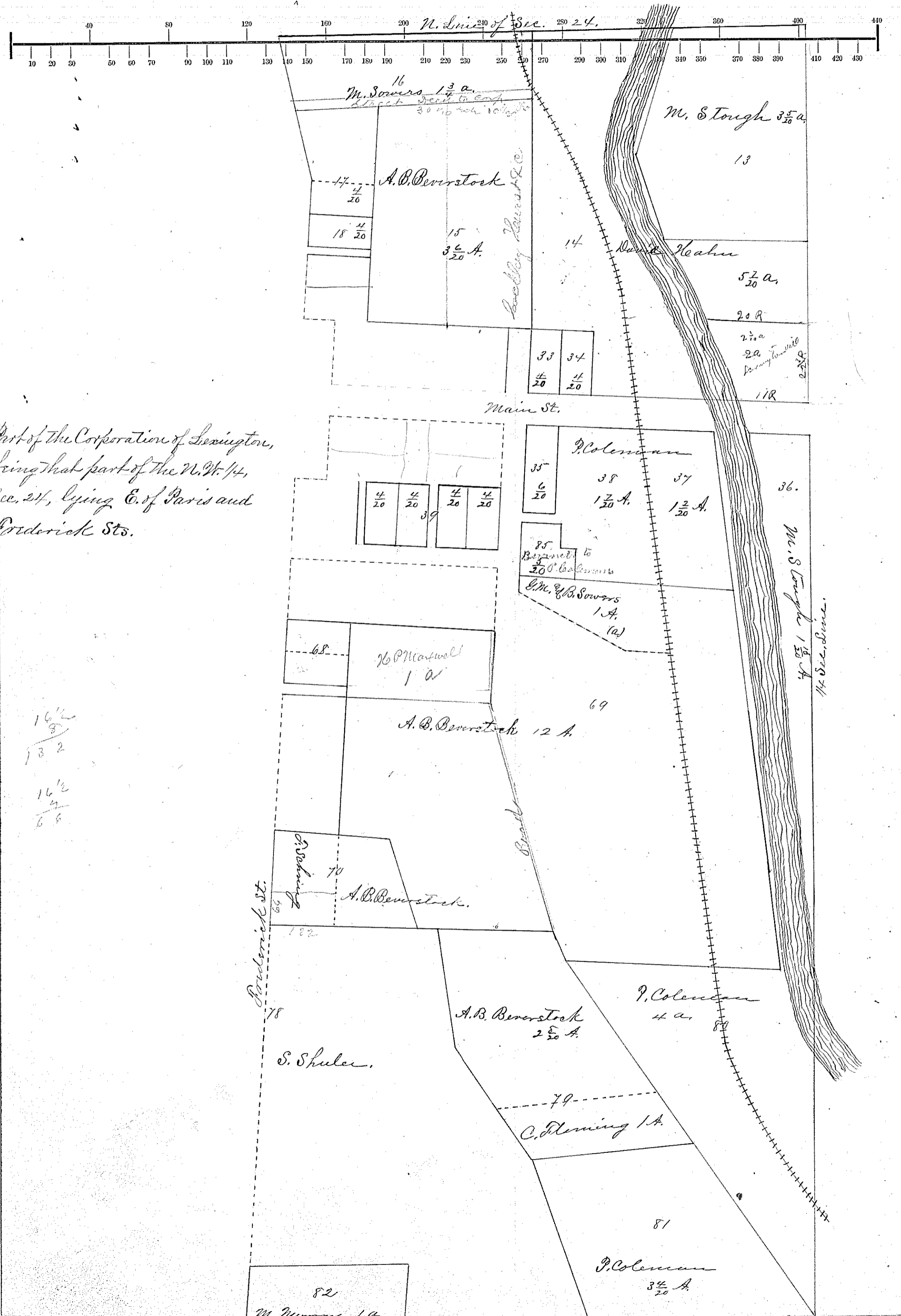

Part of the Corporation of Lexington,
 being that part of the N.W. 1/4,
 Sec. 24, lying E. of Paris and
 Pondrick Sts.

$$\frac{16 \frac{1}{2}}{3} = 5 \frac{1}{2}$$

$$\frac{16 \frac{1}{2}}{6} = 2 \frac{1}{2}$$

Pondrick St.

Loddy Run & Co.

M. S. Tough 1 1/2 Sec. 24

S. Shuler.

79

C. Fleming 1 A.

P. Coleman 1/2 A.

P. Coleman 3 1/2 A.

82 M. Sowers 1 A.