

S. LIFER ETAL
DV. 888.P. 770
5.006 AC
0491204114000

These haven't transferred
using new survey - transferred
4/10/01 MB

E MILLER
8-1-01
ORV942.P350
1.0169 AC
* THIS PARCEL EXCEEDS 3 1/2 : 1
HAS TO BE SOLD AS APPROVED
IN (N-43) AS 5.0482 AC

HARRIS RD. T.H. 106

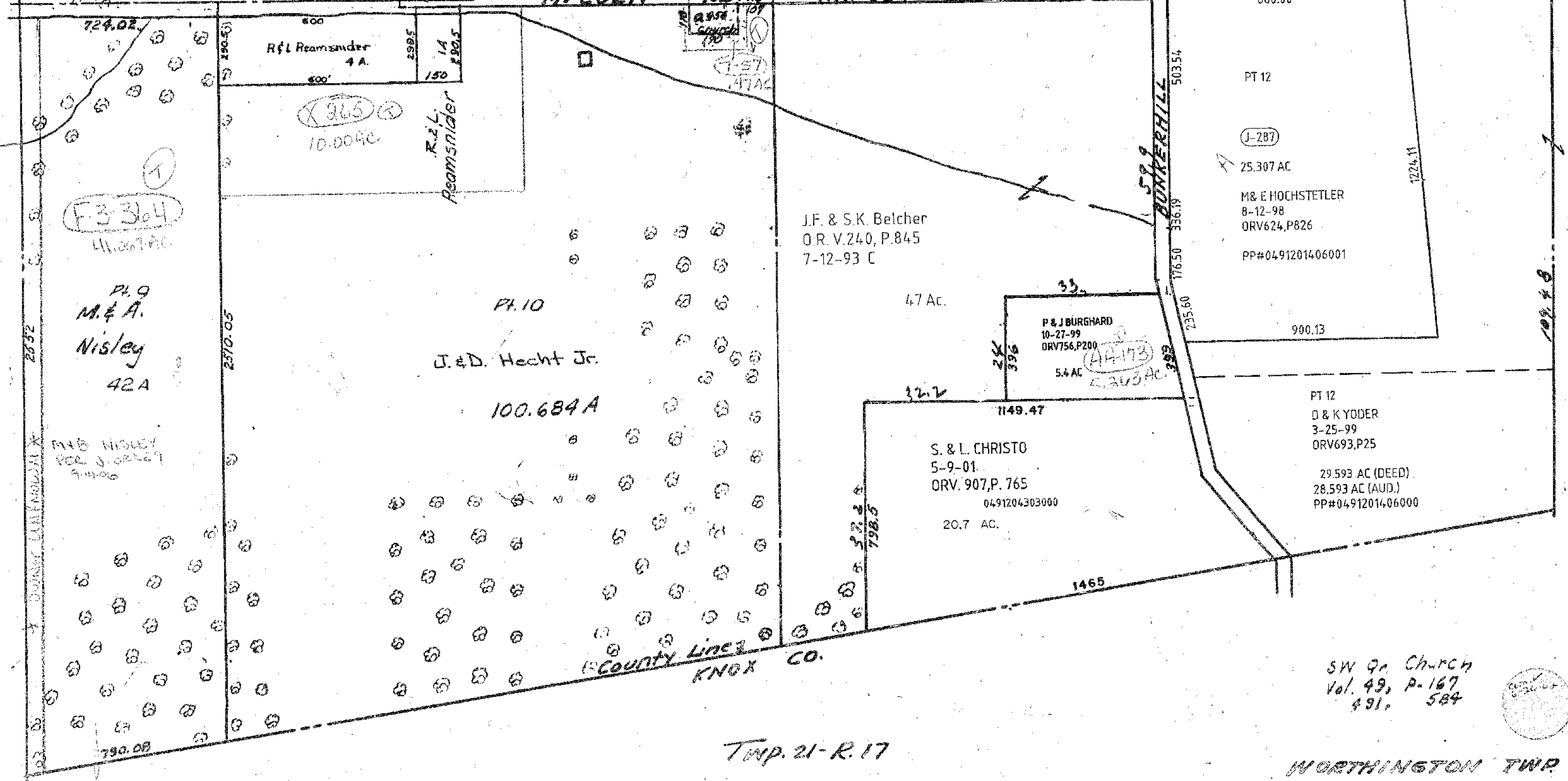
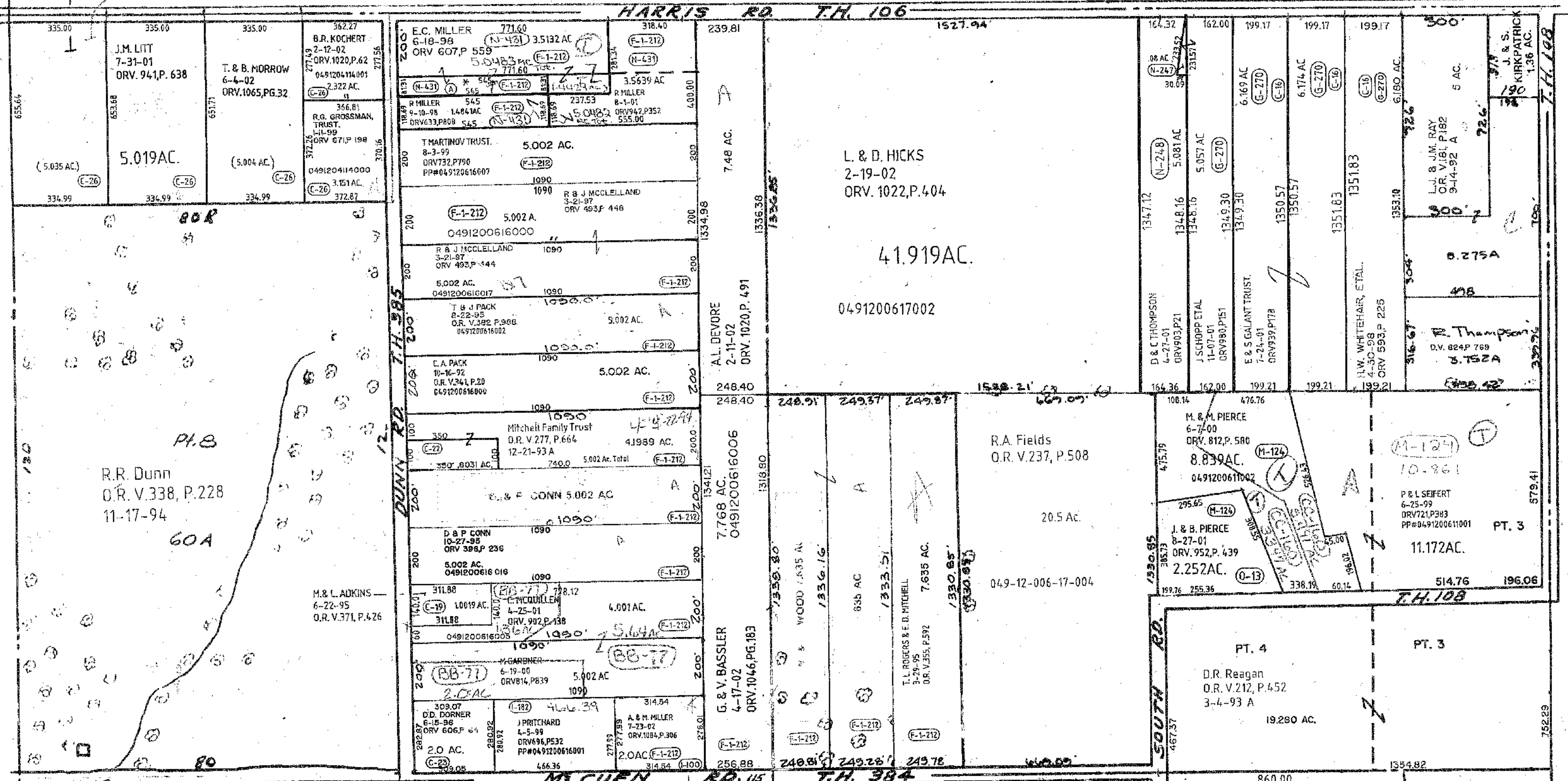

SW 9th Church
Vol. 49, P. 167
491. 584

Twp. 21-R. 17

WORTHINGTON TWP
SEC 35

7-24-02