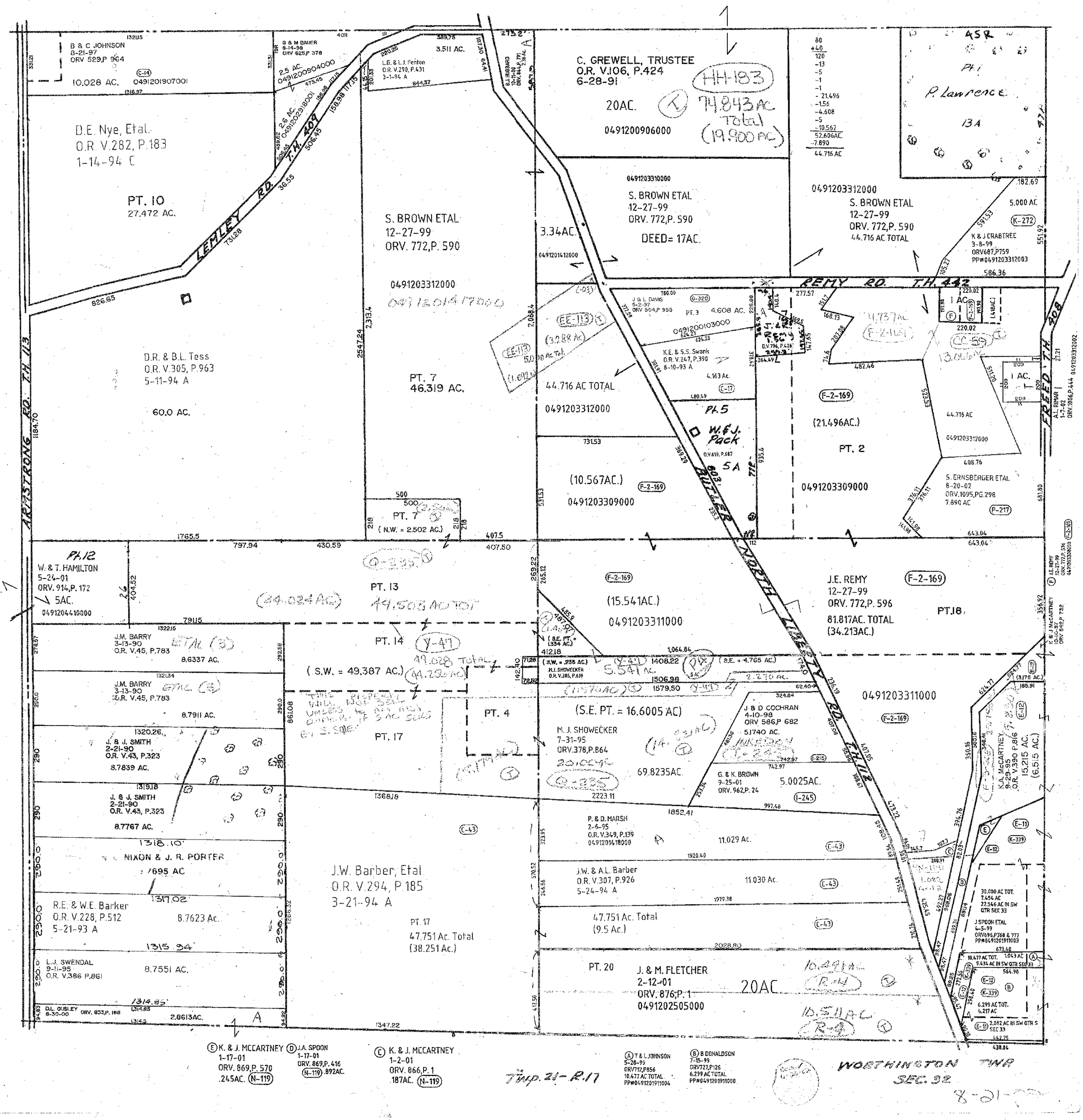

B & C JOHNSON
8-21-97
ORV 529,P 964
10.028 AC.
0491201907001
D.E. Nye, Etal.
O.R. V.282, P.183
1-14-94 C
PT. 10
27.472 AC.
LEMLEY RD. T.H. 409
G & M BAUER
8-14-98
ORV 625,P 378
2.5 AC.
0491200904000
2.6 AC.
0491202918001
L.G. & L.J. Fenton
O.R. V.290, P.431
3-1-94 A
3.511 AC.
C. GREWELL, TRUSTEE
O.R. V.106, P.424
6-28-91
20AC.
0491200906000
HH-183
74.843 AC
Total
(19.900 AC)
S. BROWN ETAL
12-27-99
ORV. 772,P. 590
0491203312000
0491201417000
3.34AC.
0491201412000
S. BROWN ETAL
12-27-99
ORV. 772,P. 590
DEED= 17AC.
0491203310000
0491203312000
S. BROWN ETAL
12-27-99
ORV. 772,P. 590
44.716 AC TOTAL
K & J CRABTREE
3-8-99
ORV687,P759
PP#0491203312003
5.000 AC
REMY RD. T.H. 442
D.R. & B.L. Tess
O.R. V.305, P.963
5-11-94 A
60.0 AC.
PT. 7
46.319 AC.
44.716 AC TOTAL
0491203312000
J & L DAVIS
5-2-97
ORV 504,P 955
PT. 3
4.608 AC.
0491200103000
K.E. & S.S. Swank
O.R. V.247, P.390
8-10-93 A
4.163 Ac.
Pt. 5
W.&J. Pack
5A
(21.496AC.)
PT. 2
0491203309000
(10.567AC.)
0491203309000
S. ERNSBERGER ETAL
8-20-02
ORV.1095,PG.298
7.890 AC
FREED T.H. 408
ARMSTRONG RD. T.H. 113
PT. 7
(N.W. = 2.502 AC.)
Pt. 12
W. & T. HAMILTON
5-24-01
ORV. 914,P. 172
5AC.
0491204410000
PT. 13
(44.024 AC)
49.503 AC TOT
PT. 14
(S.W. = 49.387 AC.)
49.028 Total
(44.286 AC)
J.M. BARRY
3-13-90
O.R. V.45, P.783
8.6337 AC.
J.M. BARRY
3-13-90
O.R. V.45, P.783
8.7911 AC.
J. & J. SMITH
2-21-90
O.R. V.43, P.323
8.7839 AC.
J. & J. SMITH
2-21-90
O.R. V.43, P.323
8.7767 AC.
NIXON & J. R. PORTER
7695 AC
R.E. & W.E. Barker
O.R. V.228, P.512
5-21-93 A
8.7623 Ac.
L.J. SWENDAL
9-11-95
O.R. V.386 P.861
8.7551 AC.
D.L. OUSLEY
8-30-00
ORV. 833,P. 168
2.8613AC.
PT. 17
PT. 4
J.W. Barber, Etal
O.R. V.294, P.185
3-21-94 A
PT. 17
47.751 Ac. Total
(38.251 Ac.)
(15.541AC.)
0491203311000
J.E. REMY
12-27-99
ORV. 772,P. 596
81.817AC. TOTAL
(34.213AC.)
PT.18
0491203311000
(S.E. PT. = 16.6005 AC)
M. J. SHOWECKER
7-31-95
ORV.378,P.864
69.8235AC.
J & D COCHRAN
4-10-98
ORV 586,P 682
5.1740 AC.
G. & K. BROWN
9-25-01
ORV. 962,P. 24
5.0025AC.
P. & D. MARSH
2-6-95
O.R. V.349, P.139
0491201418000
11.029 Ac.
J.W. & A.L. Barber
O.R. V.307, P.926
5-24-94 A
11.030 Ac.
47.751 Ac. Total
(9.5 Ac.)
PT. 20
J. & M. FLETCHER
2-12-01
ORV. 876,P. 1
0491202505000
20AC.
K.A. McCARTNEY
9-29-95
O.R. V.390 P.816
15.215 AC.
(6.515 AC.)
30.000 AC TOT.
7.454 AC
22.546 AC IN SW QTR SEC 33
J SPOON ETAL
4-5-99
ORV696,P768 & 777
PP#0491201911003
10.477 AC TOT.
9.434 AC IN SW QTR SEC 33
6.299 AC TOT.
4.217 AC
2.082 AC IN SW QTR S SEC 33
K & J McCARTNEY
10-10-97
ORV 542,P 732
J.E. REMY
12-27-99
ORV. 772,P. 596
0491203308000
A.L. RIMAR
1-7-02
ORV.1006,P.444
0491203312002
E K. & J. MCCARTNEY
1-17-01
ORV. 869,P. 570
.245AC. N-119
D J.A. SPOON
1-17-01
ORV. 869,P. 416
N-119 .892AC.
C K. & J. MCCARTNEY
1-2-01
ORV. 866,P. 1
.187AC. N-119
A T & L JOHNSON
5-28-99
ORV712,P856
10.477 AC TOTAL
PP#0491201911004
B B DONALDSON
7-15-99
ORV727,P126
6.299 AC TOTAL
PP#0491201911000
Twp. 21 - R.17
WORTHINGTON TWP
SEC. 32
8-21-